Lowacadian

1959

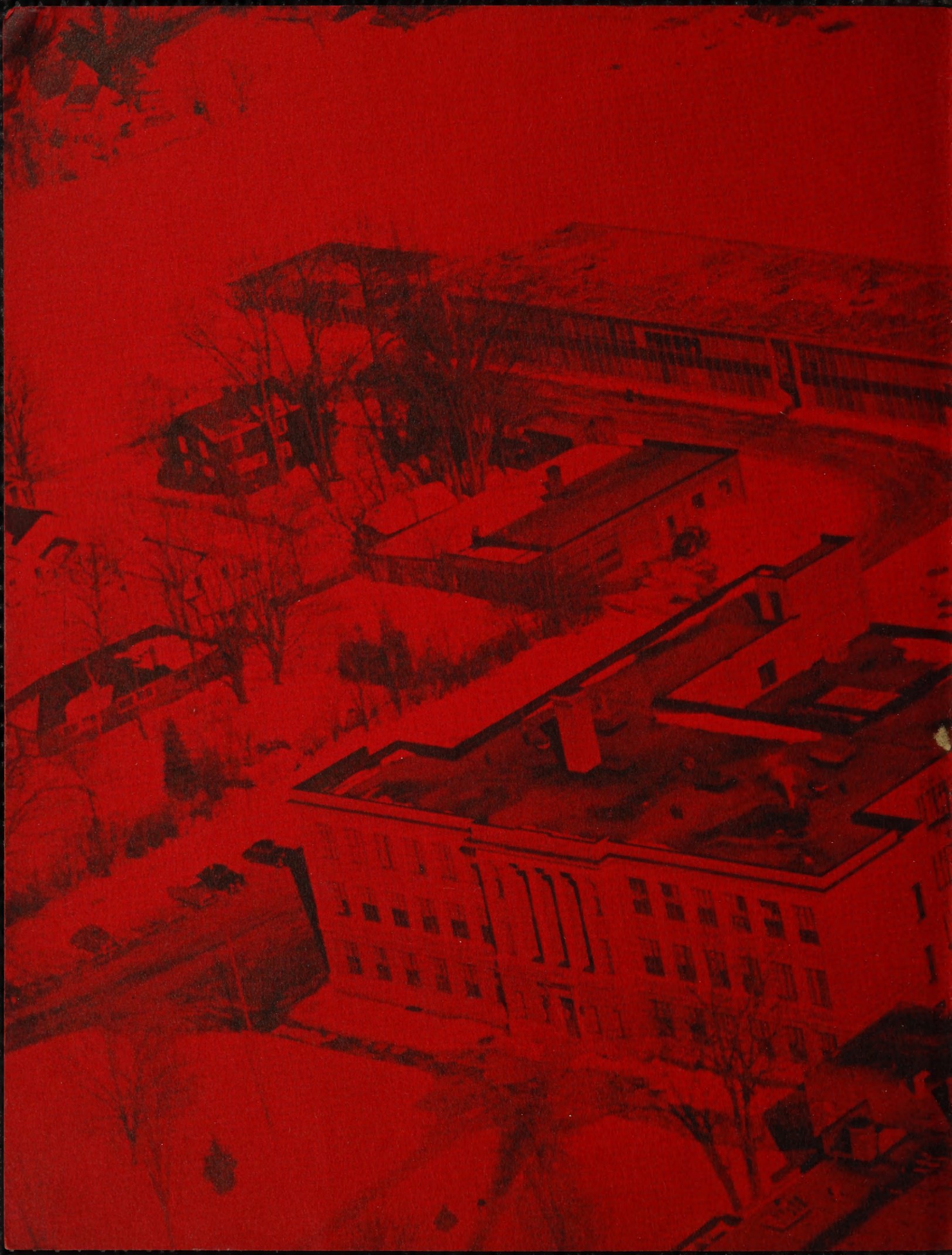

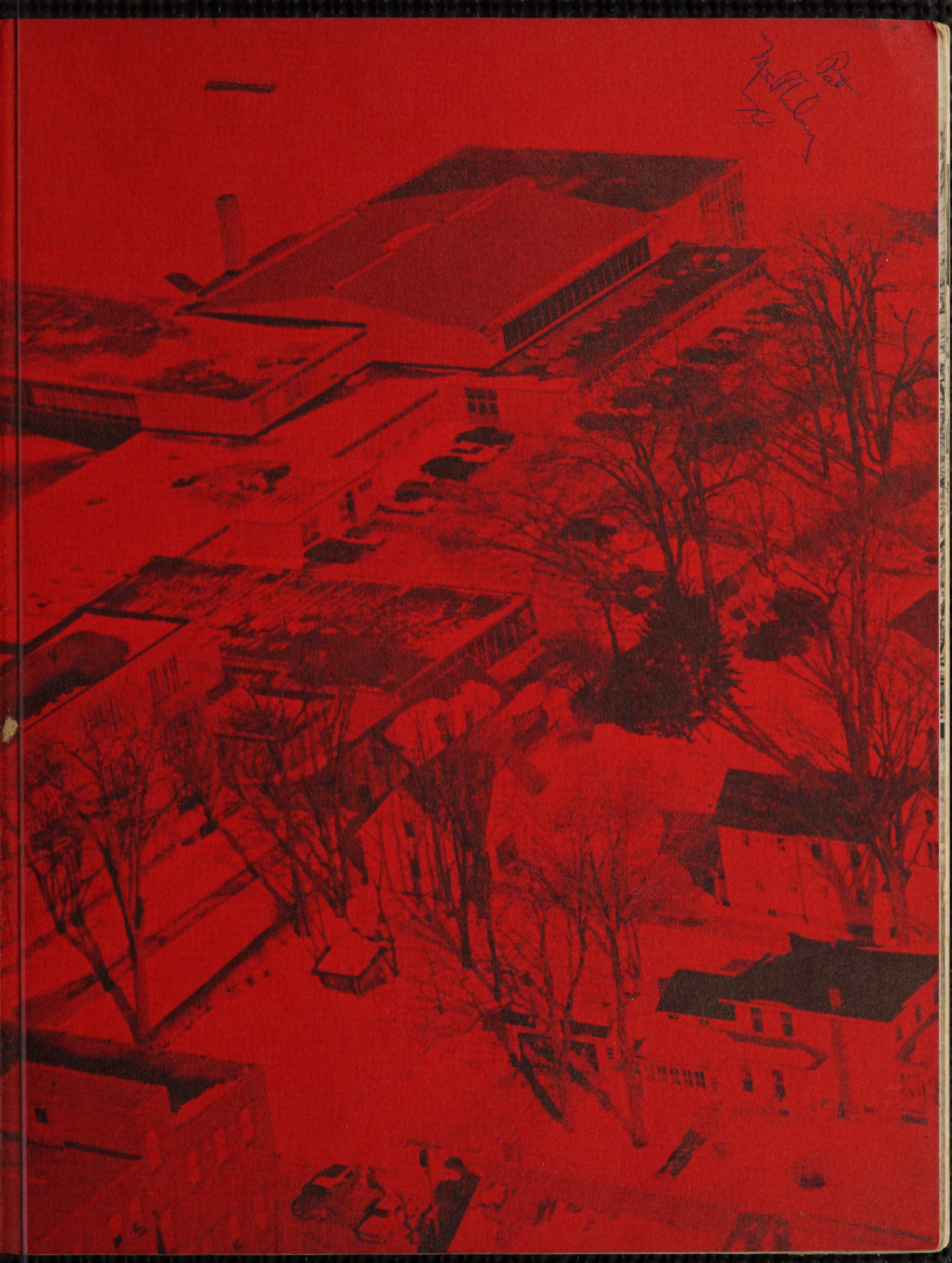

THE
LOWACADIAN

Volume XXX

A Student Publication of
LOWVILLE ACADEMY AND CENTRAL SCHOOL
LOWVILLE, NEW YORK

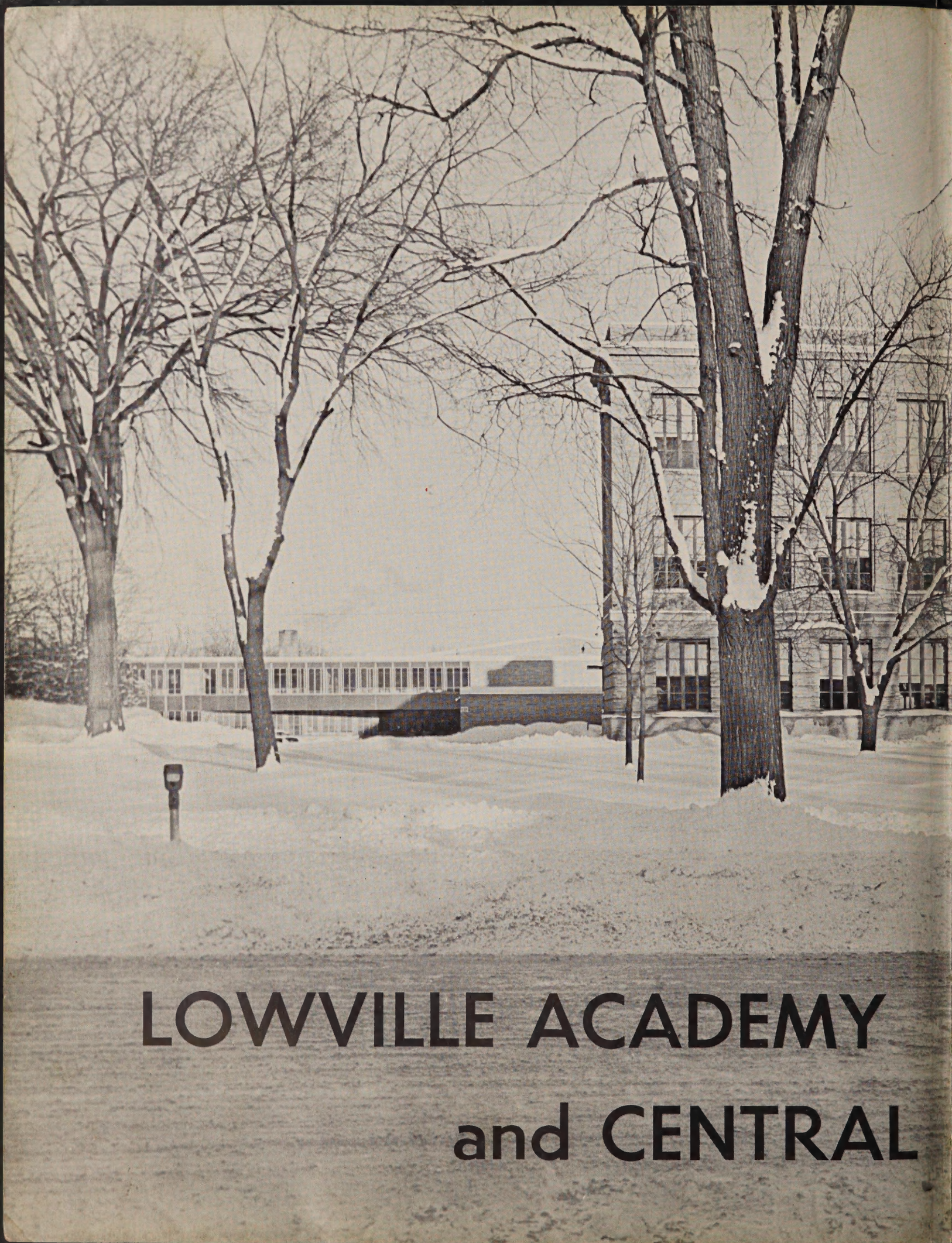

LOWVILLE ACADEMY and CENTRAL

YEARBOOK STAFF

Editor-in-Chief	William O'Brien
Business Manager	John Steinbrenner
Assistant to Editor	James Burr
Advertising Manager	Charles Pedersen
Sales Manager	James Burr
Advisors	Miss Nina Lee Hickman
	Miss M. Dorothy Walter

SCHOOL

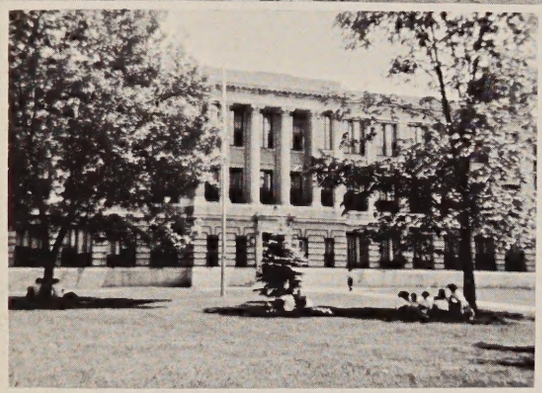

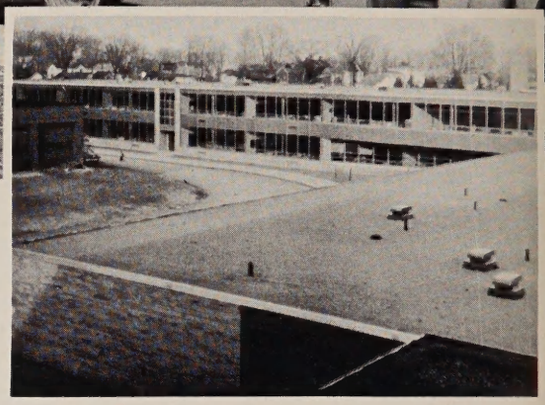

Foreword

We honor the past, live and work in the present in order that the future may hold in store for us happiness and prosperity—the two principal goals we are continuously striving to attain.

Whether we realize it or not, each day of our life is an important step in our preparation for adult life. Each day is a building block in the formation of a solid foundation upon which we will someday support ourselves and our families.

Our high school days are especially important in this construction period, for most of us will go directly from L.A.C.S. into our life's work. Therefore we must learn to use our minds to the best advantage this year so we can apply ourselves after graduation. This book is meant to be a representation of the past year.

We sincerely hope that this publication will prove enjoyable and satisfactory to you and that it will give you a source for recalling all of the happy days spent in preparation for your future.

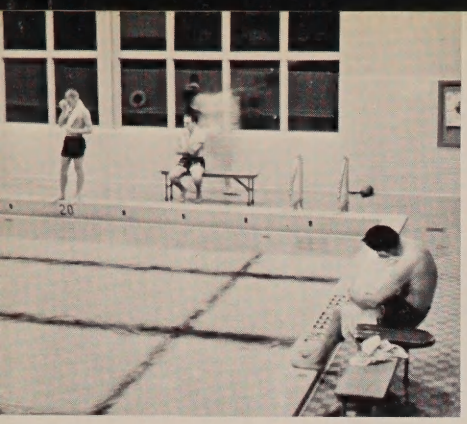

Table of Contents

	page
In Appreciation	6
Dedication	7
Dedication and Testimonial Dinner	8-9
Sesquicentennial	10-11
Miss Lowacadian	12
Administration	
Principals	14
Board of Education	15
Faculty	16-19
Cafeteria Staff	20
Transportation; Secretaries	21
Activities	
Lowacadian Staff	24-25
Student Councils	26-27
National Honor Society	28
French Club	29
Noon Whistle	30
Future Farmers of America	31
Library Club	32
Audio-Visual Aids; Swimming Aids	33
Bands	34-55
Junior High Chorus	36
High School Chorus	37-39
Christmas Formal	40-41
Junior Play; Senior Play	42-43
Athletics	
Baseball	46
Tennis Team; Rifle Club	47
Football	48
Cross Country; Swimming	49
Basketball	50-51
Wrestling; Athletic Association	52
Cheerleaders	53
Girls' Athletic Association	54
Classes—Grades 7-11	56-70
Seniors	72-87
Advertisements	88-98
Patrons	99
Snapshots	22, 44, 61, 72, 73

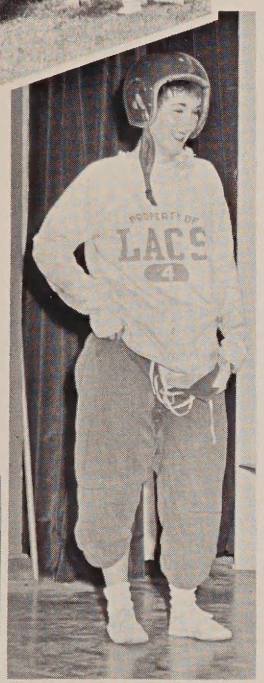

In Appreciation to

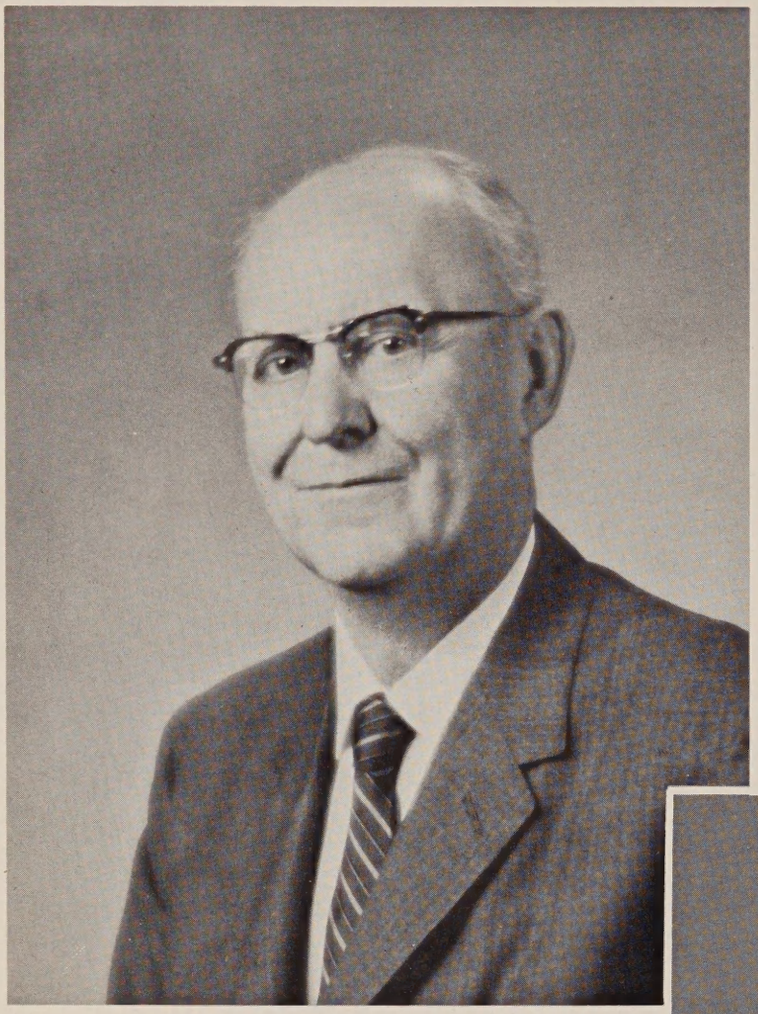

Leon A. Davis

MR. AND MRS. LEON A. DAVIS . . . to Mr. Davis for all that he has done for our school and to Mrs. Davis for her graciousness and understanding.

Mrs. Leon A. Davis

Dedication

It has been nearly thirteen years since you came to Lowville, Dr. Ford. During those years our school has changed from a Free Academy to a Central School and from a small overcrowded building to a spacious and modern edifice.

Your life here has been a parallel to this development: You came here as a mathematics teacher. Then you became Junior High School Principal and subsequently principal of both the Junior and Senior High Schools, and now District Principal.

For your unselfish service to our school, we, the class of 1959, dedicate this *Lowacadian* to you, DR. KENNETH E. FORD, our District Principal and loyal friend, trusting that it may convey a part of our esteem and appreciation for your unfailing guidance and help during our four years in high school.

Mr. Davis with the scrap book containing letters from friends.

Dedication

PROGRAM

Invocation	Rev. Arnold J. Pedersen
"Lord's Prayer"	Miss Carol McDougall
Dinner	Staff of School Cafeteria
Toastmaster	G. Byron Bowen
Introduction of Guests	The Toastmaster
"Romance"	Miss Ann Young
Prayer of Dedication	Rev. O. T. Anderson
Introduction of Speaker	Howard G. Sackett
Address	Dr. Arthur S. Schmidt
Presentation of Gifts	Walter F. O'Connell
Acceptance	Leon A. Davis
"You'll Never Walk Alone"	William O'Hare
Benediction	Rt. Rev. Msgr. John A. Cotter

Leon A. Davis was born on a farm in the Town of Litchfield, Herkimer County, N. Y. on May 25, 1892, the son of George and Lena Rising Davis who were descendants of early settlers in the Mohawk Valley. Mr. Davis graduated from West Winfield High School in 1912 and earned his B.S. degree from Hamilton College, a member of the class of 1916. Postgraduate study in the fields of education and the administration of secondary schools was had by Mr. Davis at Syracuse and Cornell Universities.

Following graduation from college Mr. Davis secured a position as teacher of science at Johnson City High School and continued in this position for two years. It was at this time that he married Miss Katherine Wheelock of West Winfield, N. Y., who at the time of her marriage on August 11, 1917, was a teacher in the Endicott High School.

Mr. Davis' next assignments were in the field of school administration, accepting the principalships at Mexico Academy for the years 1918-19 and at Benton Hall Elementary School in Little Falls in 1920.

Coming to Lowville in the fall of 1921, Mr. Davis succeeded as principal of Lowville Academy, Clinton B. Atwood. At this time the Academy had a faculty of 26 and a student body numbering 762. Significant developments in education during Mr. Davis' tenure, in addition to two bulding programs, include the establishment of a vastly expanded curriculum affording instruction in the manual arts, agriculture, secretarial studies, and courses for adult education, as well as music, athletics and the traditional subjects.

Mr. and Mrs. Davis are the parents of four children: George R., Jane E., Katherine W., the wife of Charles C. Potts, and Mary C. Davis.

Organizations in which Mr. Davis is interested include Lowville Lodge 134, F.&A.M., and he is a past member and president of the Lowville Kiwanis Club and past president of the Northern Zone of the New York State Teachers Association. Mr. Davis is a member and former trustee of the First Presbyterian Church of Lowville, and was for twelve years a member of Lowville Village Board.

—Reprinted from the program of the dinner

and Testimonial Dinner

Row 1—G. Byron Bowen, *Toastmaster;* Walter F. O'Connell, *Director of Physical Education;* Retiring District Principal, Leon A. Davis; Dr. Kenneth E. Ford, *successor to Mr. Davis;* Howard G. Sackett, *Lewis County Superintendent of Schools.* Row 2—Edgar S. K. Merrell 2nd, *President of the Board of Education;* the Rev. O. T. Anderson, *Pastor of the Lowville Presbyterian Church;* Dr. John H. Hodgson, *Principal of the Junior-Senior High School;* C. James Shapland, *President of the Lowville Teachers' Association and Chairman of the Dedication and Testimonial Dinner;* Dr. Arthur S. Schmidt, *Assistant Commissioner of Education for Finance.*

Some of the 400 persons who attended the Dedication and Testimonial Dinner which was held in the new gymnasium November 10, 1958.

Sesqui-centennial Celebration

Some of the 1400 alumni that attended the banquet.

Student waiters and waitresses at the banquet.

July 4-5, 1958

Former L.A.C.S. band members convene.

Mr. Askin directs his former band members in a concert.

Miss Lowacadian

Miss Cynthia Thisse, *Queen*

Miss Lowacadian and her attendant are chosen by the high school students on the basis of beauty, personality and character. Each student in grades 9, 10, 11 and 12 nominates two girls. The yearbook editor counts the ballots and selects the ten highest. The students again vote to choose our queen and her attendant. The choice of the queen is kept secret by the editor and the advisors. The queen herself does not know at the time she has her picture taken whether she is the queen or the attendant. This is announced at the annual banquet when the yearbooks are distributed.

Miss Judy Garnham, *attendant*

Administration

Principals

Leon A Davis
Retiring District Principal

Dr. Kenneth E. Ford
District Principal

Dr. John H. Hodgson
Junior-Senior High Principal

Board of Education

Row 1—Dr. John Schlieder, Mrs. Victor Hoch, Edgar S. K. Merrell, 2nd, *president;* Mrs. Earl E. Barnes, Raymond Corrigan. *Row 2*—Donald F. Sauter, Joseph Yarina, Byron Allen, Kenneth B. Wolfe, *clerk and school attorney.*

Kent R. Dening

IN MEMORY

Kent R. Dening died unexpectedly of a heart attack at his home Jan. 9, 1959. Mr. Dening completed two terms as president of the Board of Education last July. He was a member of the board until his death. Lowville Academy and Central School realizes the great loss it has suffered.

G. Kenneth Kilpatrick
Administrative Assistant

Howard G. Sackett
District Superintendent of Schools

C. J. Shapland, *president of the Teachers' Association,* and A. W. Roberts, *president of the P.T.A.*

Walter S. Keen
Guidance Director

Our parents, the Board of Education, the administration, the guidance department, the faculty all work together to give us the best education possible. On this page are representatives of each of these groups.

Dr. Hodgson takes over from Dr. Ford his duties at his first faculty meeting.

Although the student of L.A.C.S. may find fault with the following groups, he realizes the necessity and importance of their guidance.

In their attempt to do what is best for us they may seem miles short of their goal . . . but that is probably because we are too close to our problems to accept their solution. The fact is we must gripe and the following group is the most natural target.

Although they are the object of our ire now, we shall soon forget such characteristic expressions as "what a slave driver," "boy, when Simon Legree gives assignments, he really piles it on" or "what does she expect, miracles?" These are typical phrases referring to the teacher's nightly burden of homework.

However, when we graduate we will be able to view our present taskmasters in an entirely different light, for we will no longer be the "poor over-burdened student." They will not seem like the unrelenting slave drivers as they now appear. We will then realize the truly great help they are to us in these years when experienced guidance is so greatly needed.

Row 1—Mrs. Martha M. Ford, A.B., *French, English 9;* Miss Eloise Shaul, A.B., B.S., *English 9, 11;* Mrs. Lois A. Zeller, B.S., *language arts 7, 8;* Miss Genevieve A. Stoddard, B.E., *English 8, 9, guidance;* C. J. Shapland, B.S., M.Ed., *English 11, 12;* Mrs. Genevieve Lawrence, B.A., M.Ed., *English 9, 10. Row 2*—Miss Ina B. Glenn, *librarian;* Miss M. Dorothy Walter, A.B., M.Ed., *Latin, English 9;* Cecil G. Bishop, B.S., *language arts 7, 8;* Mrs. Marie H. Loson, *language arts 7.*

School Faculty

Row 1—Mrs. K. Carter, B.Ed., *mathematics 7;* Donald Henry, B.S., *science 7;* Francis W. Blaisdell, B.S., *biology;* Russell R. Zeller, B.S., *chemistry and physics;* Miss Nina Lee Hickman, A.B., *mathematics 9, 10, 12.* *Row 2*—David C. Gordon, A.B., M.S., *general science 9;* Eugene Duflo, *mathematics 8;* Byron A. Washburn, B.S., *science 8;* Russell Shurtleff, B.S., *mathematics 9, 11.*

Arthur Einhorn, B.S., *citizenship education 7;* Mrs. Joan Lynch Davis, B.A., M.Ed., *citizenship education 10;* Robert B. Mays, B.S., M.Ed., *American history 12;* Miss Marilyn Toth, B.A., *citizenship education 7, 8;* Edward R. Watkins, B.A., *citizenship education 9, coach;* Mrs. Hazel M. Porter, B.A., *American history 11.*

Junior—Senior High School Faculty

Everett F. Jones, B.S., M.A., *industrial arts;* Robert Drummond, B.S., *business;* Albert E. Williams, B.A., M.Ed., *instrumental music;* Donald L. Haight, M.Ed., *vocational agriculture;* Miss Olive A. Kilpatrick, B.S., M.A., *homemaking;* Mrs. Veronica J. Haight, B.S., *homemaking;* Mrs. Anne M. Smith, B.S., *vocal music;* Francis Campbell, B.S., M.S., *industrial arts;* Luther Askin, B.S., *instrumental music;* Harold A. Stahl, B.S., *art;* Raymond Tucker, B.S., *business.*

Row 1—Mrs. Emma Williams, R.N., B.S., *school nurse-teacher;* Mrs. Ann Kibling, B.S., *physical education;* Mrs. Beverly H. Nortz, B.A., R.N., *school nurse-teacher;* Mrs. Dorothy S. McCue, B.S., *physical education;* Mrs. Sylvia S. Virkler, R.D.H., *dental hygiene. Row 2*—Walter O'Connell, *director of physical education;* Lewis Kibling, B.S., *physical education;* Jack Brennen, B.S., M.S., *driver education, coach;* James Funiciello, B.S., *swimming.*

Elementary Faculty

Row 1—Mrs. Shirley Einhorn, B.S., Mrs. Glenda A. Hushagen, B.Mus., Mrs. Florence P. Buxton, Miss Marion F. Hubbard, Mrs. Kathryn Burns, Mrs. Grace B. Bezer, Lee Fickbohm, B.S., Thomas J. Kelly, B.S., Mrs. Anna L. Roche, B.S., Mrs. Ada M. Hulbert. *Row 2*—Mrs. Alice Parker, Mrs. Elizabeth M. O'Connell, A.B., Mrs. Dorothy K. Steinbrenner, B.S., Mrs. Lauris Blaisdell, B.S., Mrs. Margaret Farney, B.S., Mrs. Mary S. Phalon, Miss Margaret Manion, B.E., Mrs. Leona Duffer, Miss Anna Buno, B.E., Mrs. Agatha Chartrand, Martin McNamara.

Row 1—Miss Jane Lehman, B.A., Miss Uretta Monnat, B.S., Mrs. Ruth B. Paris, Mrs. Ernestine M. O'Brien, Mrs. Mildred Goutremout, B.S., Mrs. Marion Bezer, Mrs. Vivian Smith, B.S., Miss Mary E. Galvin, B.A., Mrs. Louise Cyr, B.S., Miss Mary A. Mitchell, A.B., Mrs. Dorothy Kirch. *Row 2*—Mrs. Genevieve M. Fogarty, Mrs. Caroline Hanno, Mrs. Helen Spann, Miss M. Joan Sweatt, B.S., Mrs. Mary Rogers, Mrs. Mary E. Richner, B.S., Mrs. Dorothy S. Duflo, Mrs. Mildred W. Reed, Mrs. Mary Lou Reed, B.S., Miss Shirley Dymond, B.S., Miss Elizabeth Doyle, Miss Anna G. Arthur.

Miss Charlotte Zehr, A.B., M.Ed.
Elementary Principal

Cafeteria

Mrs. Pernal Henry, Mrs. Irene Moshier, Mrs. Lila M. Yousey, Mrs. Margaret Lamont, Mrs. Sylvia Wilcox.

Mrs. Cornelia Freeman, Mrs. Bessie Duflo, Mrs. Mary Gallup, Mrs. Mercelene Goutremout, Mrs. Frances B. McNeil.

Transportation and Maintenance

Stewart S. Berrus, Ernest K. Chambers, Harold O'Brien, Harold B. Meiss, Elmer Lehman, Ernest Rice, John Callahan, Gerald Young, Charles Zecher, Ed Glenn, Walter Kohler, Thomas Sweredoski, Norma J. Kuntz, W. B. Christman, Edward G. Yousey, Grant Western, Malcolm Farney, H. Peebles, Fred J. Bezer.

Clerical Staff

Doris F. Twitchell, *secretary to Dr. Hodgson;* Doris M. Graves, *secretary to Mr. Keen and Mr. Kilpatrick;* Mrs. Marie L. Foster, *assistant clerk;* Mrs. Mary Hoyt, *secretary to Miss Zehr;* Betty Roggie, *secretary to Mr. Davis and Dr. Ford.*

The Governor Visits Lowville

Governor Nelson A. Rockefeller is greeted by the Lowville Academy Band.

During his campaign for the governorship, Mr. Rockefeller stopped in Lowville where he greeted the citizens of Lowville at a coffee hour held in the Lowville Elks' Club.

Part of the L.A.C.S. student body at an assembly.

Activities

Lowacadian Staff

William O'Brien	Editor-in-chief
John Steinbrenner	Business Manager
James Burr	Sales Manager
Charles Pedersen	Advertising Manager

The yearbook of L.A.C.S. lives on from year to year. The members of each year's staff may rue the day they chose to accept the responsibility of a publication of such importance but in spite of being buried neck-deep in copy, proofs, layouts and complaints, we have suffered cheerfully. We soon forgot lost copy, pictures pasted on dummy sheets rather than on build-up sheets and senior pictures not returned. In the words of Shakespeare *—All's Well That Ends Well.*

Membership is open to all seniors and a few juniors who obtain the required number of ads and sales. Our advertisers make it possible for you to have a year book at such a reasonable price. The actual work of preparing the book is done by staff members who volunteer to put in long hours and hard work.

We have tried in spite of many trials to give you an honest squint into the school we know best—Lowville Academy and Central School.

Row 1—Linda Linstruth, Cindy Thisse, Janet Jackson, Liz Mattis, Judy Garnham. *Row 2*—Peter McDonald, Pat Rhubart, Jane Tabolt, Carol Kaban, *head typist;* Mary Lou Gaylord, *head typist;* Ronnie Waldron, Richard Barniak.

Row 1—Martha Townsend, Kathy Finn, Regina Krenceski, Bonita Havas, Bethany Boshart, Marjorie Pedersen. *Row 2*—Erva Garnsey, Barbara Benware, Marlene Zehr, Mary Jantzi, Irene Church, Betty Widrick. *Row 3*—Maren Ann Tyrrell, Francis Doyle, Duncan Farney, Charles Markowski, Dick Higby, Gerald Stoffel.

Row 1—Carol Leeman, Joyce Campany, Carolyn Sweredoski, Ruby Widrick, Phyllis Burke, Dorothy Kaczynski, *typist;* Mary Maher. *Row 2*—David Der, Eugene Klosner, Shirley Waldron, Jerrie Ann Lehman, Betty Zecher, Rose Mary Lyndaker, Vince Nells. *Row 3*—George Johnson, Robert Hoffman, Nick Egloff, Wayne Stoddard, Michael Bush, Barbara Arthur, *typist;* Mary Helen Radley.

Miss M. Dorothy Walter
Advisor

Miss Nina Lee Hickman
Advisor

Our Student

Judy Garnham, *secretary-treasurer;* John Steinbrenner, *vice-president;* Douglas Farney, *president.*

One of the highlights of the year was the dinner held in our L.A.C.S. cafeteria at which we entertained Jefferson-Lewis District Student Council. Judy Garnham holds the position of treasurer in the District Council. Our Council is also a member of the New York State Student Council Association.

This has been our first year of working with our new constitution. We held bi-weekly meetings, supervised assemblies, had charge of field day and student teacher day, and served as guides at the annual Parents' night. The Student Council had charge of the student activities calendar and started a lost and found department.

Each home room is represented by one regular member and one alternate who keep all the students informed about activities of the Student Council. In addition, some of these representatives lead the flag salute each morning in the homerooms, take their fellow students to assemblies and collect tickets from students attending the dress rehearsals of plays.

High School

Row 1—Mary Lou Gaylord, Pat Rhubart, Janet Jackson, Cindy Thisse, Liz Mattis, Mr. Robert Mays, *advisor.* *Row 2*—Dick Higby, Pat McPhilmy, Mike Bush, Richard Barniak, Wayne Stoddard, Richard Morse, Judy Kilpatrick, Linda Jones, Jane Hongo. *Row 3*—Carol Feisthamel, Jack Jadwin, Ann Lormore, Patti Jones, John Delles, Joe Phillips, Lois Beller. *Row 4*—Sam Farney, Richard Ingersoll, Sandy Allen, Kathy Finn, Allan Gyore, Nancy Gowing, Harry O'Connor, Ronald O'Leary, Neal Aubel, Gary Lee.

Government

Row 1—Richard Nells, *president;* Bette Barnes, *vice-president;* Linda Markham, *secretary;* Dennis Phillips, *treasurer. Row 2*—Larry Jones, John Pedersen, Gary Berrus, Douglas Bush, Alan McDonald, Carol Tabolt, Judy Brown, Michael McCloskey, Judy Castles. *Row 3*—John Lomber, Thomas Stoddard, Thomas Smithling, David Sunderhaft, Sandy Ferrance, Barbara Niezabytoski, Charlene Matuszczak, Susan Falck, Mrs. Lois Zeller, *advisor;* Mr. Cecil Bishop, *advisor.*

Junior High School

Row 1—Carolyn Freeman, Ann Woodard, Jane Young, Linda Volovic, Gretchen Hoch, Marjorie Merriam. *Row 2*—Robert Thomas, Kerry Roche, Thomas Reape, Stephen Miller, Wayne Callahan, Edwin Sinclair, Nina Meister. *Row 3*—Michael Hoyt, Ernest Salmon, Robert Corbine, Katherine Avallone, Beverly Stanton, Jean Avallone.

National Honor Society

CHARACTER

SCHOLARSHIP

LEADERSHIP

SERVICE

Row 1—Liz Mattis, *secretary-treasurer;* Cindy Thisse, Judy Garnham, Mrs. Genevieve Lawrence, *advisor;* Mr. Russell Zeller, *advisor. Row 2*—Bill O'Brien, *vice-president;* Duncan Farney, *president.*

French Club

Membership in French Club is open to any one who is interested in French and who has had at least one year of French. Meetings are held once a month from seven until nine o'clock in the evening at the homes of the members. Members participate in French games, skits, song fests and refreshments. Since French is spoken almost entirely, it offers the pupils a chance not only to enjoy a social evening but also to get a better understanding of the French language.

Row 1—Dick Higby, *president;* Neal Aubel, *vice-president;* Bethany Boshart, *secretary. Row 2*—Marjorie Pedersen, *chairman of entertainment;* Julie Clickner, *hospitality.*

Row 1—Nick Egloff, Dick Higby, Phil Allen, Carol Feisthamel, Linda Gordon. *Row 2*—David McCloskey, Jack Jadwin, Candy Martin, Sandy Allen, Linda Linstruth, Julie Clickner, Bethany Boshart, Marjorie Pedersen, Janet Jackson, James Ferrance. *Row 3*—Neal Aubel, Garry Camolli, Ronald Richards, Leopold Avallone, John Steinbrenner, Judy Greene, Mrs. Martha Ford, *advisor.*

Noon Whistle

Row 1—Mr. Raymond Tucker, *advisor;* Melanie McDougall, *editor;* James Burr, *assistant editor;* Martha McDonald, Paul Roman. *Row 2*—Margaret Loomis, Karen Ransiear, Linda Gasser, Agnes Benware, Sharon Greene, Sally Benware, Bonita Havas, Carolyn Hanno, Rose Petrovitz. *Row 3*—Karen Miller, Sandy Allen, Kathy Finn, Gail Hammond, Mary Graves, Bethany Boshart, Marjorie Pedersen, Katy Copeley, Judy Greene.

L.A.C.S. students were kept informed this year by the weekly *Noon Whistle,* which was mimeographed and distributed free of charge to all students. Melanie McDougall was editor with James Burr as her assistant. Advisors for the paper were Mr. Raymond Tucker and Mr. Robert Drummond.

Row 1—Sharon Stevens, Sandra Strife, Carolyn Yancey, Patricia Snyder, Martha Townsend, Ann Church, Mr. Robert Drummond, *advisor. Row 2*—Patty Thomas, Sally Hitchcock, Joanne Kohler, Karen Pond, Helen Newton, Sandy Stoltzfus. *Row 3*—Judy Jacques, Janet Kelley, Regina Krenceski, Nancy Gowing.

Future Farmers of America

Dick Kaban, *president;* Wayne Woodard, *vice-president;* Elwin Woolschlager, *sentinel;* Elton Lehman, *secretary;* Aaron Lehman, *treasurer;* Mr. Donald Haight, *advisor.*

At the annual judging day at Delhi, our team consisting of Henry Tarasek, Aaron Lehman and Wayne Woodard placed eighth. Don Schwendy, Herb Yousey, John Hirshey, Dick Kaban and Aaron Lehman attended Camp Oswegatchie. Larry Allen, Elton Lehman and Dick Kaban placed third at the County Fair. Dick Kaban represented the Lewis County F.F.A. at the National Convention at Kansas City. The activities of the year closed with a chicken barbecue for all members who completed their work in agriculture.

Row 1—Joseph Moser, Kenneth Northrup, Donald Schwendy, Gerald Der, Patrick McGrath, George Hardy, Herbert Yousey, Fred Smith, Henry Tarasek. *Row 2*—Anthony Sakowski, Winfred Haggerty, Richard Steria, Stanley Widrick, Robert Marolf, Ronald Hill, Steve Hanno. *Row 3*—Clarence Moshier, Larry Tabolt, Floyd Houck, Lee Northrup, Rodney Hill, Ernest Clemons, Lawrence Jantzi, John Hirshey. *Row 4*—Frank Leviker, Gerald Nagy, Leonard Roes, Thomas Powlin, Kenneth Erb, Paul Smith, Bill Rhone, Theron Lucas. *Missing*—Joe Rogozienski, Jack Albanese, Larry Allen, Burton Halladay, Charles Marolf, Richard Albanese, Floyd Doney, Paul Gyore.

Good Luck to one of the sweetest Juniors I know
Bear

Row 1—Phyliss Burke, Judy Greene, Glendyne Garito, Bonnie Kohler. *Row 2*—Judy Carlston, Beverly Donnelly, Nancy Hamblin, Linda Woodhouse, Eleanor Liscum, Sharon Beyer, Olive Russell. *Row 3*—Joyce Briot, Dawn Gudridge, Elizabeth Berrus, Brenda J. Hongo, Norma Hoage, Shirley Jantzi, Anne Zehr, Barbara Leviker.

This year, the Library Club began its second year of volunteer service to the faculty and students of Lowville Academy and Central School. The fifty-five members had a work schedule which provided each of them with a variety of activities such as taking pass slips, checking out books, and helping Miss Glenn in general. Each member tried to serve at least two or three periods each week. These members are helpful and friendly to all who come to the library and find satisfaction in the service they render.

Row 1—Sally Hitchcock, Linda Logan, Doris Benware, Patti Brown, Sandra Balash, Rosemary Windover. *Row 2*—Elizabeth Northrup, Mary Helen Berrus, Sandra Nicholas, Marlene Williams, Connie Petrie, Maryhelen Maciejko, Susan Rhone, Sharon Der, Cherie Sylvester, Betty Brown, June Austin, Lois Beller. *Row 3*—Bonnie Sue Delles, Margie Campany, Fayette Juby, Betty Kaban, Ida Peebles, Sheila Jantzi, Judy Croyle, Patty Prue, Marge Widrick, Jane Hongo. *Row 4*—Patty Kampney, Susan Nortz, Carolyn Lyndaker, Charlotte Lydaker, Jacki Moore, Carol Archer, Louise Jantzi, Bette Ruhm, Marlene Zehr, Leopold Avallone, Miss Ina B. Glenn, *librarian*.

Row 1—Gerald Nagy, Frank Leviker, Gerald Der, Tom Moore, Vaughn Hodkinson, Joe Szoke. *Row 2*—Richard Keech, Alan Wahl, Kenneth Cannan, Jim Ferrance, Stanley Loson, Nelson Compo. *Row 3*—Leopold Avallone, Fred Castle, Clifford Cook, Larry Lampson, Lansing Farney, Roger Maciejko, Mr. Francis Campbell, *advisor.*

Senior Swimming Aids

Under the direction of C. J. Shapland, the physically handicapped children of Lewis County have an opportunity to use our swimming pool every Wednesday evening from 6:30 p.m. until 7:30 p.m. Several seniors have volunteered their services in helping to care for these children in the pool.

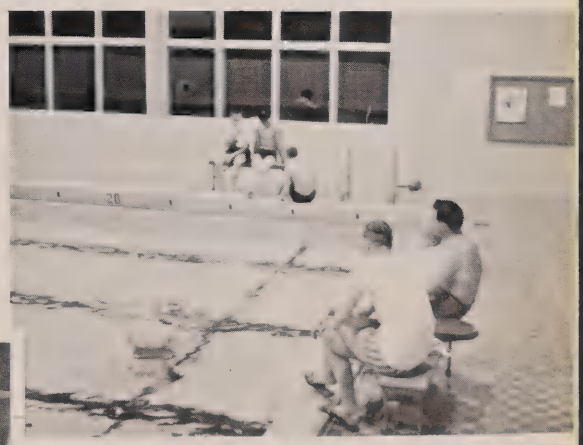

Senior Swimming Aids
Cindy Thisse
Beth Boshart
Janet Jackson
Paul Foote
Charles Pedersen
James Cooper
Richard Barniak
Mike Bush
Melanie McDougall
Doug Farney
Linda Linstruth
Liz Mattis
Judy Garnham
Bill O'Brien

Bands

Kneeling—Patty Tanner, Paula Snyder, Kay Harris, Sandra Allen. *Row 1*—Carolyn Farney, Bethany Boshart, Gail Hammond, Sandra Stoltzfus, Sharon Greene, Mary Helen Radley, Nick Egloff, Betty Jean Zecher, Mary Anne Cyr, Catherine Anne Radley, Martha McDonald, Mary Feisthamel. *Row 2*—Clifford Cook, Mr. Luther, B. Askin, *director;* Norman Askin, Thomas Effley, Gail Bolliver, Judy Kilpatrick, Bette Ruhm, Linda Jones, Margaret Cassie, Eleanor Liscum, Patrick McPhilmy, Janet Stanton, Judy Campbell, Judy Castles, Thomas Jadwin, John Young, Marilyn Baerman, Brenda Chamberlain, Susan Turbyfill, Bette Barnes, Nancy Dening, Liz Mattis, Mr. Albert E. Williams, *director;* Mr. Leon A. Davis, *district principal;* Sandra Bush. *Row 3*—John Hirschey, Larry Nuspliger, Kathy Finn, Laurel Schoff, Bette Sharp, Ronald O'Leary, Harold McDougall, Phil Allen, Jean Schwendy. *Row 4*—Melanie McDougall, Karen Roberts, Joanne Kohler, Mary Lou Fitz-Gerald, Jack Jadwin, Neal Aubel, Karen McDonald, Fred Walter, Wayne Stoddard. *Row 5*—Bonnie Gallup, Nancy Gowing, Tom O'Hare, Wayne Virkler, Doug Farney, John Moore, Bob Burr, Dorothy Sweredoski, Susie Smith, Juanita Schmitt, Paul Roman, Gary Klock.

Row 1—L. B. Askin, *Band Master;* William Jones, Larry Ulrich, Kenneth Sweredoski, John Pedersen, Dennis Smith, David Ingersoll, David Sunderhaft, Peter Corrigan, David Juby, Tim Reed, Linda Davoy, Albert E. Williams, *Director of Junior Band. Row 2*—Diane Lane, Barbara Niezabytoski, Donna Sauter, Michael Hoyt, David Dening, Linda Volovic, Nancy Bush, Carol Mott, Jane Young, Mary Klosner. *Row 3*—Larry Gordon, Jon Boshart, Linda O'Leary, Paul Gyore, Kerry Roche, John Leichtweis, Bruce Prashaw. *Row 4*—Martin Hanno, Ernest Salmon, Delevan Arthur, Gale Myers, Gary Callahan, David Augustyn, Donald Sakowski, Betty Keen, Alan Turbyfill, Steve Hoffman, Niles Dening, John Kloster, Larry Gingerich. *Row 5*—Marjorie Merriam, Linda Aubel, James Schoff, Robert Thomas, Frances Howley, John Stanton, John Woolschlager, Jack Bush, Mark McPhilmy, Peggy Nuspliger, Beverly Stanton. *Missing*—Leonard Babcock, Dorothy Bohall, David O'Brien, Harry O'Connor, Edward Schmitt.

Majorettes

Sandy Bush
Patty Tanner
Sandy Allen
Paula Snyder
Kay Harris

Pat,
The best always to one of the nicest classmates ever! Don't forget to come in next Thursday night!
Sandy A.

Band Officers

Luther B. Askin, *director*
Sandy Allen, *librarian*
Patty Tanner, *secretary*
Betty Zecher, *treasurer*
Liz Mattis, *president*
Nick Egloff, *vice-president*

Junior High Chorus

Row 1—Randy Morrison, Larry Gordon, Richard Roy, Mark McPhilmy, Carolyn Freeman, Carol Cavanaugh, Karen Duflo, Jane Young, Victoria Young, Karen Christian, Linda Aubel, Martha Lautenschlager, Margaret Rogozienski, Mary O'Brien. *Row 2*—Thelma Virkler, Diane Deveines, Patricia Haggerty, Michael Souva, Nelson Schwartzentruber, Joe Zehr, Robert Thomas, John Woolshlager, Ricky Fogarty, Maureen Cannan, Barbara Smith, Eva Guyette, Betty Jantzi, Vernon Bailey, Gary Zehr. *Row 3*—Michael Hoyt, Denny Smith, Brenda Chamberlain, Paulette Leviker, Bruce Prashaw, Mary Helen Maciejko, Bonnie Loson, Charlene Matuszczak, Cheryl Aubel, Michal McCloskey, Peggy Nuspliger, Sandra Ferrance, Janet Cobb, Nancy Strife, Carol Mott, Jane Hanno. *Row 4*—Larry Logan, Edsel Widrick, Charles A. Turner, III, David Sunderhaft, Kerry Roche, Billy Gibbs, Bette Ruhm, Leonard Babcock, Mary Ellen Farney, Susan Falck, Judy Campbell, Margaret Cassie, Patty Sweet, Sandra Combs, Beverly Stanton, Dolores Cobb.

Row 1—Gretchen Hoch, Edith Widrick, Jane Gingerich, Bernadette Lomber, Dorothy Bohall, Patty Hulbert, Paula Synder, Kathy Waldron, Sharon Johnson, Candace Gingerich, Douglas Bush, Gary Lyndaker, Daniel Jantzi, Gloria Kotel. *Row 2*—Joanne Gordon, Patty Back, Eunice Gingerich, Ann Bishop, Jacqualine Sauter, Linda Volovic, Bethany Mahoney, Nancy Roes, Joyce Yousey, Susan Shaw, Janet Purvines, Judy Brown, Shirley Simons, Judy Allen. *Row 3*—Bonnie Sue Delles, Marjorie Merriam, Ann Marie Alger, Laura Waite, David Ingersoll, Richard Higby, Martin Hanno, Bob Burr, Edward Lautenschlager, John Pedersen, Jim Schoff, Sandra Raven, Karen Schwendy, Bette Barnes, Alice Zecher. *Row 4*—Susan Nortz, Kay Farney, Nancy Dening, Richard O'Brien, Dave Smithling, Joseph Robbins, Maurice Graves, John Lomber, Dewey Tyner, John Young, Ann Lomber, Barbara Niezabytoski, Karen Dening, Bonnie Allen, Linda Markham, Janice Meeks.

Chorus Officers

Standing
Liz Mattis *treasurer*
Judy Garnham *secretary*
Melanie McDougall *robe custodian*
Michael Bush *president*
Kathy Finn *librarian*
Sandy Allen *librarian*
Carolyn Hanno *robe custodian*
Mrs. Anne Smith *director*
Seated
Cindy Thisse *accompanist*
Martha McDonald *accompanist*

Choraliers

Row 1
Cynthia Thisse
Marjorie Pedersen
Mrs. Anne Smith, *director*
Bonita Havas
Juanita Schmitt
Row 2
Beth Boshart
Edwin Moshier
Gary Klock
Susan Smith
Row 3
Carolyn Sweredoski
Peter McDonald
Tom O'Hare
Melanie McDougall
Row 4
Dorothy Sweredoski
Jim Ferrance
Walter Reed
Karen Roberts
Row 5
Bette Sharp
Clifford Cook
Aaron Lehman
Sandra Bush

Good luck to a sweet guy & fellow cornet player! Susan!

Row 1—Cindy Thisse, Mary Klosner, Carol Feisthamel, Ann Lormore, Susan Smith, Bonita Havas, Carolyn Hanno, Gary Klock, Donald Nuffer, Edwin Moshier, Wayne McDonald, Charles Pedersen. *Row 2*—Dorothy Sweredoski, Patty Jones, Sandra Samsa, Judy Kilpatrick, Mary Lou Fitz-Gerald, Sharon Greene, Carole Klosner, Eugene Klosner, Paul Foote, Andrew Roggie, Ronald O'Leary, Wayne Stoddard. *Row 3*—Liz Mattis, Betty Widrick, Jerrie Ann Lehman, Linda Carol Davoy, Susan Turbyfill, Rose Petrovitz, Janet Kelley, Bette Sharp, Sandra Bush, Robert Muncy, Paul Roman, Harry O'Connor, Michael Bush. *Row 4*—Irene Church, Marlene Zehr, Rose Mary Lyndaker, Bonnie Gallup, Barbara Arthur, Linda Boucher, Judy Greene, Betty Niezabytoski, Norman Askin, Aaron Lehman, Duncan Farney, Clifford Cook.

Boys' Quartet

Clifford Cook, Peter McDonald, Edwin Moshier, Walter Reed.

School Chorus

Row 1—James Ferrance, Walter Reed, Tom O'Hare, Martha McDonald, Marjorie Pedersen, Bethany Boshart, Judy Garnham, Melanie McDougall, Mary Feisthamel, Karen Roberts, Mrs. Anne Smith, *director*. *Row 2*—Peter McDonald, Richard Allen, David McCloskey, Lois Beller, Betty Jean Zecher, Candy Martin, Sandra Strife, Sharon Yousey, Karen Ransiear, Sandra Allen, Carolyn Zehr. *Row 3*—Gary Lee, David O'Brien, Ronnie Stoddard, Carolyn Sweredoski, Juanita Schmitt, Carol Leeman, Mary Jantzi, Kathy Finn, Gail Hammond, Regina Krenceski, Karen McDonald, Ruby Widrick. *Row 4*—Fred Lautenschlager, Mike Johndrow, Bill O'Brien, Maren Ann Tyrrell, Mary Lou Bannon, Nancy Gowing, Betty Jean Longway, Judy Jacques, Patty Tanner, Carol Wagler, Marge Widrick.

Girls' Quartet

Cindy Thisse, Susie Smith, Melanie McDougall, Beth Boshart.

P.S.
Well here's one more year gone and just one more to go. We have certainly known lot this year, but I'll be glad to get out of the damn hole for the summer. Don't forget our hell raising Clinica and our Democrat trouble at Hazels. See you around all year now of course. We can start raising hell up your. Good B
A+P. Lets see what we can start there. Keep

Relief. You've been a good
buddy to me and I hope that
we'll always have
fun here year. We've got a lot
of new things to
look in..."
Paul

Christmas Formal

The scene—our school cafeteria; *the date*—December 22, 1958.

That night from nine until one o'clock we danced to the music of Bob Chisholm's band.

Undergraduates, seniors and alumni were all represented by a group that thoroughly enjoyed the evening.

The colorful decorations, friendly atmosphere and smooth music all helped to create a genuine Christmas atmosphere and to make it truly—a night to remember.

Time Out for Ginger (Junior Play)

Row 1—Linda Linstruth, Cindy Thisse. *Row 2*—Liz Mattis, Peter McDonald, Judy Garnham, Carolyn Sweredoski. *Row 3*—Ruby Widrick, Maren Ann Tyrrell, Doug Farney, Jim Burr, Jim Ferrance, Wayne Stoddard.

Cast

Lizzie	Carolyn Sweredoski
Agnes Carol	Judy Garnham
Howard Carol	Peter McDonald
Joan	Liz Mattis
Jeannie	Cynthia Thisse
Ginger	Linda Linstruth
Eddie Davis	Douglas Farney
Tommy Green	Wayne Stoddard
Mr. Wilson	James Ferrance
Ed Hoffman	James Burr

"I'm going out for football!"

C. J. Shapland
Director of both plays

Mother Is a Freshman (Senior Play)

Seated—Judy Garnham, Maren Ann Tyrrell, Jerry Ann Lehman, Carol Kaban, Liz Mattis. *Standing*—Doug Farney, James Cooper, Jane Tabolt, Jim Ferrance, Mary Helen Radley, Cindy Thisse, Melanie McDougall, David Houppert, Eugene Klosner, Charles Pedersen.

Cast

Mrs. Abigail Abbott	Judy Garnham
Susan	Elizabeth Mattis
Mrs. Miller	Mary Helen Radley
Sylvia	Melanie McDougall
Bunny	Carol Kaban
Helen	Cindy Thisse
Carrie	Maren Ann Tyrrell
Clara	Jerry Ann Lehman
Marge	Jane Tabolt
Bobo	Jim Ferrance
Jack	Eugene Klosner
Howie	Charles Pedersen
Bill	David Houppert
Dean Gillingham	James Cooper
Professor Michaels	Douglas Farney

"Take back your book, you campus Romeo!"

Scenes around L.A.C.S.

The cross country team works out.

Charlie takes football identifications.

Enter to . . . what?

Stein—yearbook business manager.

Willing workers on a senior paper drive.

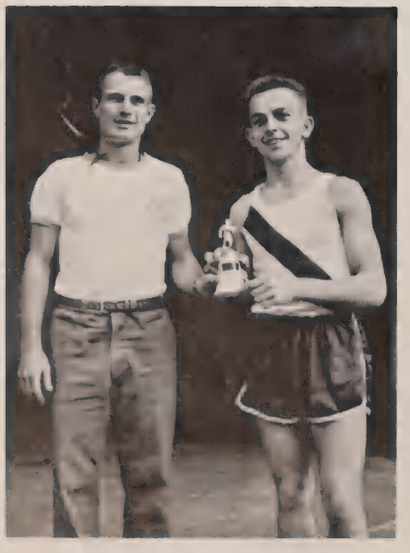

Intersectional runner-up, Don Nuffer, and Coach Kibling.

Sgt. Newman patrols our safety demonstration.

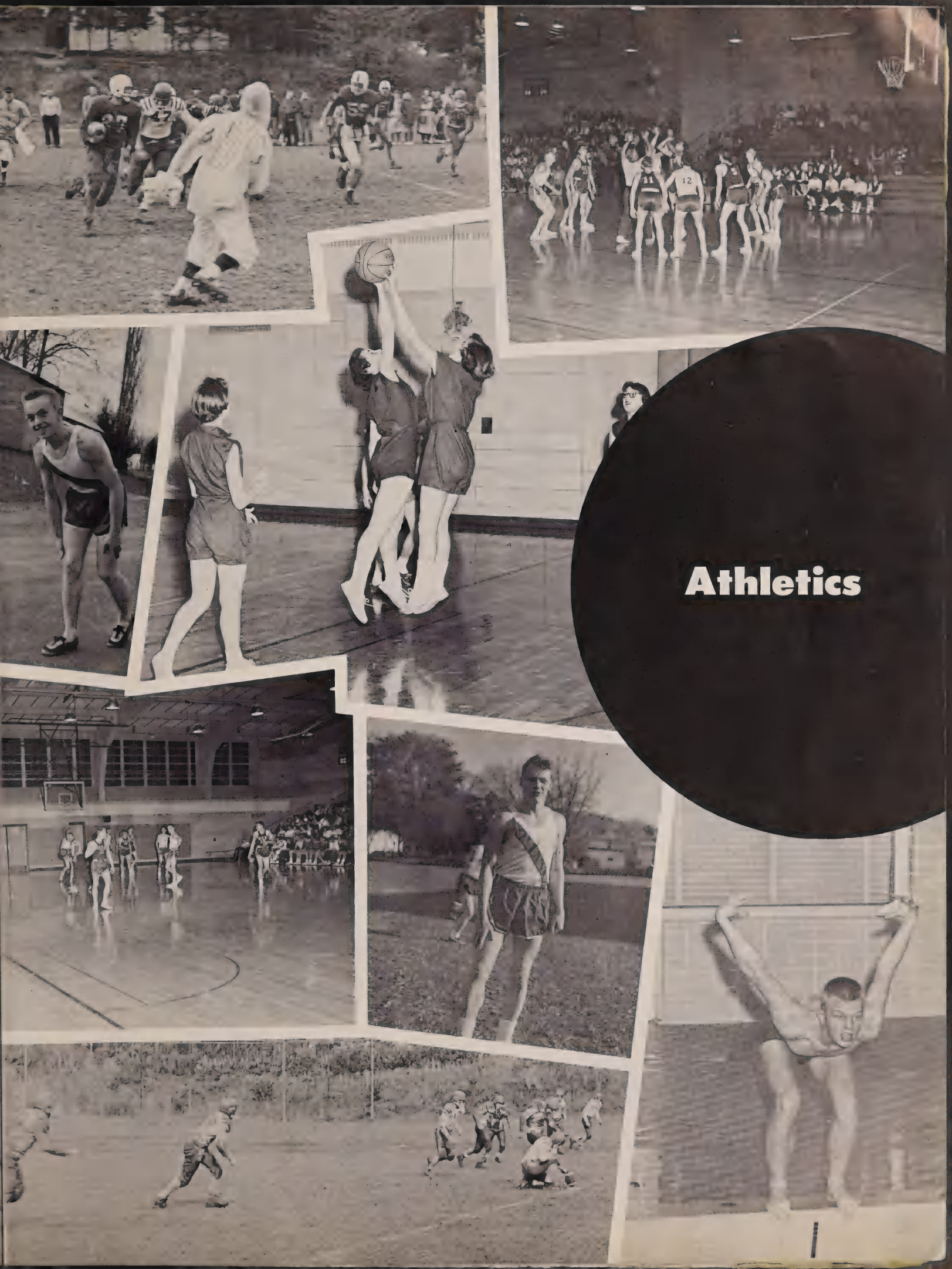

Athletics

Lowville Ties for League Lead

Row 1—Coach Walter O'Connell, Bernie Bush, Donald Anderson, Henry Kirch, Bob Ross, Howard Higby, Neil Keib, Gerald Stoffel, Coach Jack Brennen. *Row 2*—John Steinbrenner, Tom Glenn, Philip Allen, Phil Brown, Dick Higby, Allan Gyore, David Houppert, Bill O'Brien. *Row 3*—Tom Effley, Jack Jadwin, *manager;* Ronald Richards.

Bill O'Brien, David Houppert, John Steinbrenner, Gerald Stoffel, Neil Keib, Bernie Bush.

Tennis

Row 1—Thomas Jadwin, Ed Finn, Patrick McPhilmy, Peter McDonald, Nick Egloff. *Row 2*—Mike Johndrow, *manager;* Glenn Powell, Vince Nells, Doug Farney, Coach Lederer.

Rifle Club

Row 1—Denny Smith, Donald Schwendy, Norman Askin, Paul Roman, Joe Szoke, Bill Thomas, David Greene, Gary Schwendy, Harry O'Connor, Kenneth Cannan, Bob Burr, Tom O'Hare, Richard Morse. *Row 2*—Mr. Collins Kellogg, *instructor;* Mr. Russell Shurtleff, *advisor;* Steve Lee, Fred Van Auken, Larry Bolivar, James Percoski.

Red Raiders

Row 1—Billy Brigham, David Houppert, Grant Curtis, Wayne Woodard, Bernard Bush, Vincent Nells, Eugene Klosner, Duncan Farney, Richard Arthur, Doug Farney, Tim Thisse. *Row 2*—Ed Watkins, *coach;* Jack Wetmore, Jimmy Ingersoll, Ronald Richards, Dick Ingersoll, Patrick McPhilmy, John Moore, Nelson Compo, Fred Van Auken, Larry Virkler, Michael Bush, *manager;* Jack Brennen, coach. *Row 3*—Richard Morse, David Morse, John Delles, Ed Laurendeau, Thomas Effley, Larry Boliver, Neal Aubel, Punky Finn, Terence Fitzgerald. *Row 4*—Fred Walter, David McCloskey, Robert Weller, Larry Tabolt, Gary Schwendy, David Ingersoll.

Row 1—Richard Arthur, John Moore, Wayne Woodard, Doug Farney, Tim Thisse, Grant Curtis, Ronald Richards, Bill Brigham, Tom Effley. *Row 2*—David Houppert, Eugene Klosner, Bernard Bush, Duncan Farney, Jack Wetmore, Vince Nells, Jimmy Ingersoll.

Best of luck to a fellow squire
Harry A.

Cross Country

Row 1—Thomas Glenn, Roger Maciejko, Stanley Loson, Charles Markowski, Allan Gyore, Pete McDonald, Roger Schwartzentruber, Don Nuffer. *Row 2*—John Steinbrenner, *manager;* Richard Albanese, Harry O'Connor, Paul Foote, Russell Prashaw, Coach Kibling.

Swim Team

Seated—Bob Stevens, Ed Leviker, Bill Thomas, Coach Funiciello, Don Campany. *Row 2*—Gary Hulbert, *manager;* David McCloskey, Richard Barniak, Charles Pedersen, David O'Brien, Gilbert Leviker. *Row 3*—Bob Burr, *manager;* Gary Lee, *manager;* Peter Phillips, Nelson Compo, Sam Farney, Tom Jadwin, Peter McDonald.

Varsity Basket

Dick tries a driving layup.

Stein flips in a foul shot.

Well Pat I guess we'll have the run of this place next year. Let's keep the faculty on hot coals. Ed

Row 1—Coach Ed Watkins, Lansing Farney, Bernard Bush, Phil Brown, John Steinbrenner, Bobby Watkins, *mascot;* Ray Walsh, Richard Higby, Charles Markowski. *Row 2*—David Smithling, *manager;* Larry Nuspliger, Ronald Richards, Ed Laurendeau, Glenn Powell, John Aubel, Neil Keib, *manager.*

Ray sinks a jump shot.

Junior Varsity

Charlie shoots from the corner.

ball

Row 1—Hugh Boshart, Tom O'Hare, Jack Jadwin, Tom Glenn, Terence Fitzgerald, Richard Morse, Larry Virkler, Fred Walter. *Row 2*—Fred VanAuken, *manager;* Harold McDougall, Tom Effley, Richard Keech, Gilbert Walsh, Allan Gyore, Larry Tabolt, Ronnie Stoddard, Coach Kibling.

Wrestlers Continue Undefeated

Row 1—Gary Ingersoll, David Morse, Francis Peters, Dick Ingersoll, Robert Smith. *Row 2*—Coach Brennen, Richard Arthur, Larry Allen, Mike Bush, Tim Thisse, *co-captain;* Vince Nells, Bill Brigham, Elwin Woolschlager, Dick Kaban, Gene Klosner, *co-captain.*

Athletic Association

Row 1—John Steinbrenner, *president;* Janet Jackson, Judy Garnham, *secretary. Row 2*—Carolyn Hanno, Neal Aubel, Richard Barniak, Mr. Edward Watkins, *advisor.*

Varsity

Beth Boshart, Susie Smith, Judy Garnham, Kathy Finn, Margie Pedersen, Janet Jackson, *manager;* Karen Miller, Regina Krenceski.

Pat,
The very best of Luck to a wonderful kid. Remember all the good old times!
Sandy R.

J.V.

Gail Bolliver, Agnes Benware, Sandy Roth, Ann Lormore, Sandra Bush, Marcia Hirschey, *manager;* Patty Tanner, Janet Kelley, Patty Jones, Doris Benware, Mary Lou Fitz-Gerald.

G.A.A.

Row 1—Connie Petrie, Phyliss Burke, Betty Lou Ludden, Theresa Hebdon, Agnes Benware, Carolyn Farney, Mary Feisthamel, Sharon Stevens, Eleanor Liscum, Olive Russell, Bonita Havas. *Row 2*—Pat Snyder, Patti Jones, Ann Lormore, Sandra Roth, Margaret Cassie, Jackie Moore, Linda Gordon, Sharon Greene, Karen Pond, Molly Grandjean, Linda Carol Davoy, Karen Kilborn, Judy Kilpatrick, Linda Jones. *Row 3*—Mary Lou Bannon, Kathy Thisse, Sally Benware, Marcia Hirschey, Juanita Schmitt, Jean Gazin, Carolyn Hanno, Katy Copeley, Joanne Kohler, Martha Townsend, Helen Newton, Karen Ransiear, Sandy Allen, Kathy Finn, Bonnie Gallup, Beth Howley, Regina Krenceski, Gail Hammond, Nancy Gowing.

Officers

Kathy Finn, *secretary-treasurer*
Linda Gordon, *president*
Carolyn Hanno, *vice-president*
Phyllis Burke, *manager of basketball*
Mary Lou Bannon,
manager of hockey and soccer
Rose Petrovitz, *manager of softball*
Carolyn Farney
manager of volleyball
Karen Ransier,
manager of individual sports
Beth Boshart, *manager of swimming*
Joanne Kohler, *manager of bowling*

Classes

Seventh Grade

Row 1—Dorothy Rhubart, Janet Purvines, Carol Brown, Judy Brown, Carolyn Freeman, Patty Back, Andrea Hill, Gloria Zehr. *Row 2*—James Bandych, Gary Lyndaker, Keith Halladay, Linda Jones, Cecelia McGrath, Bernice Houck, Nelson Schwartzentruber, Wayne Flanagan, Billy Brown, David Juby, Harold Stevens. *Row 3*—Billy Jones, Thomas Stoddard, Robert Andre, Edwin Sinclair, Richard Sullivan, Wayne Davis, Donna Sauter, Dorothy Bohall, Paulette Leviker, Barbara Wetmore, Joyce Arthur, Mrs. Lois Zeller.

Row 1—James Schoff, George Cerwinka, Victoria J. Young, Mary O'Brien, Teresa Poindexter, Laura M. Waite, John Pedersen, Carey Koster. *Row 2*—Mark McPhilmy, Wray Jackson, Kenneth Sweredoski, Kay Schmitt, Dale Rhone, Carol Chapman, Sarah Yousey, Frances Berry, Ruby Gingerich. *Row 3*. Ronald Northrup, Leonard Babcock, Richard Leviker, William Gibbs, Lark Merry, Barbara Niezabytoski, Joanne Gordon, Jean Avallone, Mrs. Katherine Carter.

Seventh Grade

Row 1—Gale Myers, Ralph Bush, Elizabeth Juhasz, Karen Christian, Carol Tabolt, Nevin Beller, Daniel Jantzi, Douglas Bush. *Row 2*—Richard Roy, Wayne Callahan, Charles Meeks, Jacqualine Sauter, Susan Shaw, Robert Castle, Michael Powlin, John Suiter. *Row 3*—Nancy Roes, Gloria Kotel, Tommy Sweet, Beverly Stanton, Betty Petrovitz, Jon Boshart, Thelma Virkler, Jane Rowsam, Ethel Tabolt, Miss Marilyn Toth.

Row 1—Barbara Smith, Ann Woodard, Dorrance Moshier, Freddie E. Burke, Frank Chapman, Stephen Miller, Bernadette Lomber, Judy Allen. *Row 2*—Kathy Waldron, Douglas McIntyre, Marvin Swartzentruber, Susan Hoch, Judy Dean, Vincent Ross, Patty Hulbert, Paula Snyder, Candace Gingerich, Michael Souva. *Row 3*—Linda Bushey, Linda Markham, Grant Peebles, Wayne Shaw, Richard Mooney, Robert Damuth, Frances Adams, Ann Lomber, Joan Waldron, Gary Berrus, Mrs. Marie Loson.

Seventh Grade

Row 1—Carl Spencer, Arthur Hill, Linda Donnelly, Peter Corrigan, Eva Guyette, Sharon Beck, John Woolshlager, Alan McDonald. *Row 2*—Gladys Schrag, Iva Alice Tuttle, Shirley Haggerty, Richard Virkler. Roger Compo, Bob Thomas, Roger Dennison, David Wright, Marvin Ezra Widrick, Jane Young, Karen Duflo. *Row 3*—Linda O'Leary, Sheila Beck, Cheryl Aubel, Ann Marie Alger, Edward Lautenschlager, Wayne Camolli, Ann Bishop, Alessandra Raven, Sandra Ferrance, Francis Howley, Larry Widrick, Mr. Arthur Einhorn.

Row 1—Carolyn Rozanski, Phyllis Beyer, Charles Smithling, Gary Zehr, John Gragg, Randy Morrison, Nina Miester, Charlene Matuszczak, Ruth Houck.*Row 2*—John Hellinger, Herbert Yancey, Carol Cavanaugh, Doris McIntyre, Bruce Prashaw, Sharon Ewing, Edith Widrick, Frances Foote, Vernon Bailey, Joseph Zehr. *Row 3*—Michael Hoyt, John Stanton, Harold Mathys, Sandra Combs, Kay Farney, Karen Dening, Larry Dening, Eddy Schmitt, David Sunderhaft, Mr. Donald Henry.

L.A.C.S. in a Nutshell

The long, long corridor.

Students studying in the library.

Doris

Joe, Punky and Charlie in typing class.

Passing classes

Mrs. Church and Mrs. Petrie give good advice.

Freshmen

Juanita Schmitt, *secretary;* Sharon Stevens, *treasurer;* Gilbert Walsh, *vice-president;* Paul Gyore, *president;* Mrs. Genevieve Lawrence, *advisor.*

Five rooms were necessary to round up all the Freshmen, one hundred forty of them. Mr. Gordon, Mr. Blaisdell and Mr. Zeller were the home room teachers on third floor, while Mr. Haight and Mrs. Haight each had a room of them in the new building.

Activities seemed to be limited to getting accustomed to high school and to giving the annual Frosh-Junior dance in the spring. Advisors of the class were Mrs. Genevieve Lawrence and Jim Funiciello.

Row 1—Pamella Hill, Betty Jane Keen, Linda Jones, Judy Kilpatrick, Irene Markowski, Margaret Cassie, Gladys Widrick, Susan Nortz, Bonnie Loson, Donna Hoch. *Row 2*—Dave Smithling, Robert Burr, Fred Walter, Bob Weller, Genevieve Townsend, Mike Cannan, Richard Albanese, Fred Wilcox, Marlene Williams, Connie Petrie, Mary Feisthamel. *Row 3*—Larry Logan, John Young, Rodney Angelovich, Allen Cannan, Richard Hill, Peter Robinson, Michael Johndrow, Earl Keech, Francis Yarina, Gary Klock, Ronnie Stoddard, Teddie Woodhouse.

Row 1—Carol Hulbert, Linda Smith, Joyce Kampney, Mary Ellen Farney, Maryhelen Maciejko, Fayette Juby, Sandra Nicholas, Donna Ingersoll. *Row 2*—Bruce Schmitt, Richard Morse, Bill Thomas, Patti Brown, Emily Marriott, Sally Hitchcock, Stanley Widrick, Thomas Houppert, Floyd Houck, Gary Callahan. *Row 3*—Maurice Graves, David O'Brien, Myrtle Jones, Sandra Balash, Patty Sweet, Larry Stevens, Tom O'Hare, Harold Moody, Richard Keech, Lawrence Allen.

Row 1—Sandy Samsa, Pauline Smith, Cherie Sylvester, Carreen Lyndaker, Shirley McIntyre, Jane Hongo, Rosemary Windover, Juanita Schmitt, Mary Ann Cyr, June Austin. *Row 2*—Mary Peebles, Betty Brown, Karen Roberts, Eddie Leviker, Gary Aubel, Sherwood Yoder, Robert Foote, Mary Klosner, Sharon Der, Joyce Purvines, Susan Rhone. *Row 3*—Gilbert Moshier, Douglas Stevens, Floyd Doney, Patrick McGrath, Gilbert Walsh, Gary Lee, Bill Tebidor, Hugh Boshart, George Hardy, William Higby, Paul Gyore.

Row 1—Betty Kaban, Patty Prue, Catherine Ann Radley, Betty Jantzi, Karen Kilborn, Mary Helen Berrus. *Row 2*—Stephen Hanno, Ronald Hill, Rodney Hill, Bill Krenceski, Bernard Windover, Karen McDonald. *Row 3*—Larry Dosztan, Kenneth Erb, Lewis Burke, Linda Carol Davoy, Nancy Dening, Russell Prashaw.

Row 1—Bette Ruhm, Linda Logan, Jane Hanno, Norma Petrovitz, Marjorie Tuttle, Susan Turbyfill, Gail Bolliver, Mary Lou Fitz-Gerald, Amy Lyon, Charlotte Lyndaker, Sharon Stevens. *Row 2*—Bonnie Sue Delles, Lois Beller, Ann Larkins, Laurel Schoff, John Rhubart, John Boucher, Winfred Haggerty, Walter Jones, Eunice Gingerich, Doris Benware, Ralph Ludden. *Row 3*—Joe Phillips, Gary Hulbert, Carol Archer, Robert Balash, Paul Smith, Bette Sharp, Louise Jantzi, Wayne Brady, Ronald Young, Robert Marolf, Richard Steria.

Sophomores

Ronald O'Leary, *president;* Dorothy Gallup, *vice-president;* Mr. Francis Campbell, *advisor;* Theresa Hebdon, *secretary;* Mr. Lewis Kibling, *advisor;* John Delles, *treasurer.*

Any time you look for sophomores you can find them on the north side of third floor. Home room teachers are Mr. Shurtleff, Miss Hickman, Mrs. Ford and Miss Walter. You'll find various types of activity in the immediate vicinity before school—conversation in the hall, poster making in some of the rooms and sometimes some one doing homework.

The November 8 record hop starring Dave Sennett of WTLB Utica was the first big class project. They said it couldn't be done, but the sophomores did it. They even made some money. The sweetheart ball with Janet Jackson as queen and John Steinbrenner as king was held on Valentine Day.

Advisors of the class are Mr. Frank Campbell and Mr. Lewis Kibling.

Row 1—Carolyn Yancey, Joanne Mooney, Patricia Thomas, Brenda J. Hongo, Julia Koster, Judy Greene, Judy Carlston, Patricia Hoch. *Row 2*—Linda Gasser, Theresa Hebdon, Pat Snyder, Candy Martin, Anthony Sakowski, David Morse, Jack Jadwin, Elizabeth Berrus, Doris Roggie. *Row 3*—David Austin, Loren Lee, Larry Tabolt, Fred Castle, John Peebles, Tom Effley, William Hoffman, Neal Aubel, Herbert Yousey, Lee Northrup.

Pat,
Lots of luck to a great guy. There couldn't be a more the best in everything (and I mean everything)
Nancy

Row 1—Carol Wagler, Jean Schwendy, Sandra Bush, Agnes Benware, Patty Jones, Kathy Thisse, Nancy Gowing, Helen Markowski. *Row 2*—Glendyne Garito, Bonnie Kohler, Julie Clickner, Philip Miller, Jerry Jantzi, Gertrude Leviker, Ida Peebles, Beverley Donnelly, Nancy Hamblin. *Row 3*—Wayne Virkler, Robert Muncy, Leonard Roes, Dick Lanz, Conrad Jacunski, Paul Brasie, David Olmstead, Norma Hoage, Regina Zehr.

Row 1—Betty Niezabytoski, Bonnie Gallup, Barbara Leviker, Patty Tanner, Beth Howley, Janet Kelley, Olive Russell, Shiela Jantzi. *Row 2*—Joyce Briot, Patty Halladay, Betty Lou Ludden, Marcia Hirschey, Diane Goutremout, Georgina Twitchell, Larry Virkler, Judy Croyle, Sherman Merry. *Row 3*—Thomas Powlin, John Hirschey, Ronald O'Leary, Larry Bolivar, Larry Lampson, Joseph Moser, John Delles, Mary Lou Bannon, Anne Zehr.

Row 1—Francis Peters, Ellen Cummings, Judy Jacques, Betty Jean Longway, Patty Kampney, Dawn Gudridge, Audrey Hill, David McCloskey. *Row 2*—Pat Thompson, Janet Stanton, Diane Murphy, Ann Lormore, Carolyn Farney, Sandra Roth, Luwenda Hirschey, Sharon Beyer, Sharon Yousey. *Row 3*—Peter Baker, Harry O'Connor, Fred Van Auken, Jim Sakowski, Edward Finn, Jean Gazin, Edwin Moshier, Lawrence Jantzi, Margaret Back, William Castle.

Juniors

Regina Krenceski, Mrs. Dorothy McCue, *advisor;* John Aubel, *treasurer;* Leopold Avallone, Robert Stevens, *vice-president;* Ray Walsh, *president;* Mr. Francis Blaisdell, *advisor;* Edward Laurendeau, Mr. Everett Jones, *advisor;* Sandra Allen, *secretary.*

Look back next year and future yearbook for [illegible]

Row 1—Bonita Havas, Margaret Loomis, John Aubel, Raphael Walsh, Robert Stevens, Karen Ransiear, Bethany Boshart. *Row 2*—Margaret Wood, Andrew Roggie, Larry Alania, Frank Leviker, Thomas Moore, Wayne McDonald, Helen Newton. *Row 3*—Mary Graves, Frank Kopczenski, Vaughn Hodkinson, Murray J. Jantzi, Lansing Farney, Kenneth Cannan, James Percoski, Jean Babcock.

Row 1—Geraldine Bailey, Sally Benware, Ann Church, Sandra Allen, Gail Hammond, Regina Krenceski, Dorothy Sweredoski. *Row 2*—Charles Marolf, Richard Ingersoll, Elton Lehman, Karen Miller, Sandra Strife, Philip Allen, Gary Bush. *Row 3*—Nelson Compo, Francis Goutremout, Burton Halladay, Rose Petrovitz, Linda Gordon, Ronnie Norton, Donald Schwendy, Bruce Tyrrell.

Good luck.
Dorothy

lots of luck to a swell pal and don't forget the parties, rides, etc. we've had and we'll have a lot more in the future.
Phil

Class of '60

Junior homerooms are on the north side of second floor with Mr. Shapland, Mrs. Lawrence, Miss Shaul, Mr. Brennen and Mr. Drummond the homeroom teachers. Activities for the year included the Junior-Senior Festival, a spaghetti supper and the play entitled *Beauty and the Beef* directed by Cecil Bishop.

Class advisors are Mrs. Dorothy McCue, Mr. Francis Blaisdell and Mr. Everett Jones.

Row 1—Katy Copeley, Marge Widrick, Carole Klosner, Carolyn Hanno, Gloria Leviker, Karen Pond, Eileen Moshier. *Row 2*—Gilbert Leviker, Ernest Clemons, Gary Suiter, Gail Mellen, Molly Grandjean, Lansing Boutwell, Harold McDougall. *Row 3*—Jack Albanese, Allan Gyore, Gerald Nagy, William Wetmore, Fred Lautenschlager, Samuel Farney, Fred Gallup.

Row 1—Marjorie Pedersen, Donna Hellinger, Sandra Stoltzfus, Lois Ebersol, Kathy Finn, Susan Smith. *Row 2*—Thomas Jadwin, Steve Lee, Ronald Griffin, Joanne Kohler, Martha McDonald, Larry Nuspliger, Neil Martin, Gerald Der. *Row 3*—Norman Askin, Ronald Richards, John Moore, Holly Bannon, Garry Camolli, Richard Higby, Fred Smith.

Hey, remember old "Eloise" and our Period 8 English class? Sharon

Row 1—Jim Ingersoll, Thomas Glenn, Linda Boucher, Rosalie Ludden, Stanley Loson, Paul Roman. *Row 2*—Roger Schwartzentruber, Betty Hoch, Elizabeth Northrup, Marilyn Baerman, Carol Feisthamel, Sharon Greene, Carolyn Zehr, Ronald Rapave. *Row 3*—Leopold Avallone, Joseph A. Szoke, Kenneth Northrup, Phil Brown, Patrick McPhilmy, Emmett Young, Max Clemons, Terence Fitzgerald, Edward F. Laurendeau.

1959

Seniors

We Worked, We Played . . . . .

A scene from the Senior play.

At work in the physics lab.

They helped make the paper drive a success.

John and Carolyn on safety day.

Sometimes We Even Studied

Senior play ushers . . . Martha, Phyliss, Jackie, Barbara, Irene.

The assignment will be . . . Wake up, please, class!

Hot dogs, coke . . . and rain!

Mr. Stahl, one of our advisors.

RICHARD D. ALLEN *Dick*
Wrestling 2, 3; junior play (stage and set); F.F.A. 1, 2; chorus 2, 3, 4.

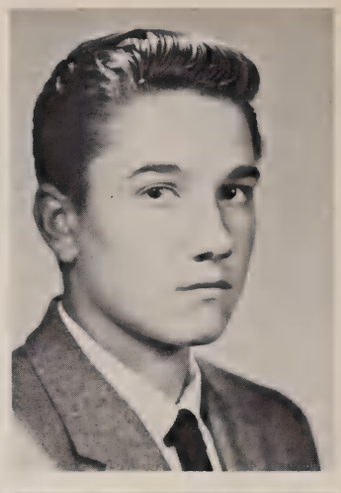

RICHARD LEWIS BARNIAK *Dick*
Student Council 4; swimming 4; athletic association 4; junior play (stage); senior play (tickets); Lowacadian staff 4; F.F.A. 1; rifle club 3; dance club 1, 2; senior swimming aids 4.

BARBARA ARTHUR *Barb*
Junior play (usher, costumes); senior play (usher); chorus 3, 4; Lowacadian 4.

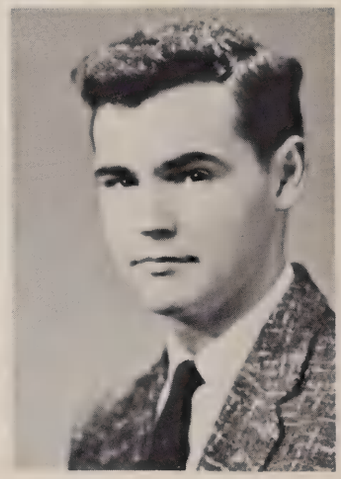

JOE BEAUDIN *Blow*
Tennis 3, 4; junior play (stage and set); senior play (properties); Attended West Genesee Central High School 1.

RICHARD ARTHUR *Dick*
Football 1, 2, 3, 4; wrestling 1, 2, 3, 4; L club 2, 3, 4; senior play (stage and set).

BARBARA JEAN BENWARE *Barb*
G.A.A.; junior play (usher); senior play (usher); F.B.L.A. 3; Lowacadian staff 4.

PAUL BAKER
Senior play (properties).

Best of luck to a great guy "Paul"

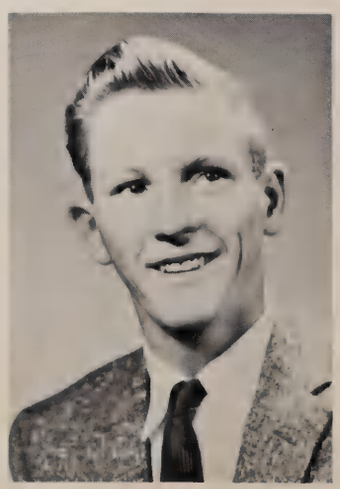

WILLIAM BRIGHAM *Buggum*
Wrestling 2, 3, 4; football 2, 3, 4.

PHYLISS BURKE *Phil*
G.A.A. 1, 2, 3, 4; junior play (make-up); senior play (usher); F.H.A. 3; Lowacadian staff 4; pep club 1, 2, 3; library club 3, 4 (president).

GERALD A. BUSHEY *Jerry*
Wrestling 3, 4; projector operator 3; Lowacadian staff 4.

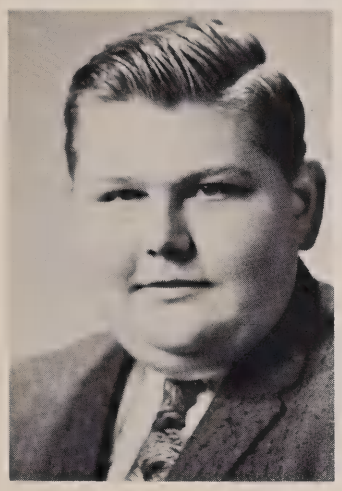

JAMES E. BURR *Jim*
Class finance committee 3, 4; junior play (cast); senior play (tickets); Noon Whistle 2, 3 (assistant editor), 4 (assistant editor); Lowacadian 3, 4 (sales manager).

JOYCE MARIE CAMPANY
Class vice-president 4; G.A.A. 1, 2, 3, 4; pep club 1, 2, 3, 4; cheerleader 3, 4 (manager 2); junior play (usher); senior play (make-up); library club 3; Lowacadian staff 4; Noon Whistle 3; F.B.L.A. 3; F.H.A. (membership chairman) 3.

BERNARD F. BUSH *Bernie*
Student council 1, 2; baseball 1, 2, 3, 4; basketball 1, 2, 3, 4; football 1, 2, 3, 4; senior play (stage and set); athletic association; L club 1, 2, 3, 4.

Best of luck in the future
Keep up the A-
Nursing. Take
life easy. Bernie

MARGARET CAMPANY *Margie*
G.A.A. 2, 3, 4; junior play (usher); senior play (usher); library club 3.

MICHAEL JOSEPH BUSH *Mike*
Student council 1, 2, 3, 4; baseball 1, 2, 4; football (manager) 2, 3, 4; wrestling 2, 3, 4; junior play (stage and set); senior play (stage and set); chorus 1, 2, 3, 4 (president); Lowacadian staff 4; athletic association 4; senior swimming aids 4.

DAVID J. CHURCH *Dave*
Junior play (stage and set); senior play (stage and set).

IRENE CHURCH
G.A.A. 1; Lowacadian staff 4; F.H.A. 1, 2; chorus 1, 3, 4.

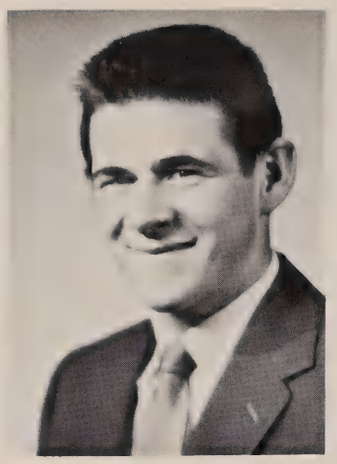

FRANCIS CURTIS *Frank*
Attended Clifton-Fine Central 1; basketball 1; football 1; senior play (stage and set); junior play (stage and set).

BLAIR W. COMBS *Butch*
Basketball 1, 3; baseball 1, 3; senior play (stage and set); junior play (stage and set); F.F.A. 1, 2, 3.

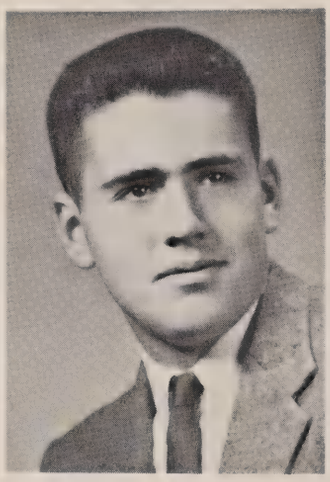

GRANT CURTIS *Pork Chop*
Student council 1, 3; executive committee 3; football 1, 2, 3, 4; L club 2, 3, 4; basketball 1; baseball 1, 2; tennis 4; junior play (properties); senior play (stage and set); Noon Whistle 3; athletic association 4; French club 2, 3, 4; Lowacadian staff 4.

CLIFFORD C. COOK *Cookie*
Basketball 1, 2 (manager); junior play (lights and sound); senior play (lights and sound, stage); chorus 1, 2, 3, 4; band 2, 3, 4; projector operator 1, 2, 3, 4; boys' quartet 3, 4.

Best wishes
to a fine guy. Keep
up the good work
"Cliff"

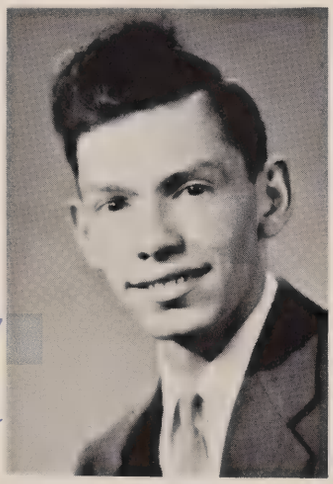

DAVID J. DER *Dave*
Junior play (stage and set); Lowacadian staff 4.

Dave!
Best of luck
Remember the
we raised
in experiments
Dave

VICTOR JAMES COOPER *R.C.A.*
Senior swimming aids 4; junior play (stage and set); senior play (cast); Lowacadian staff 4.

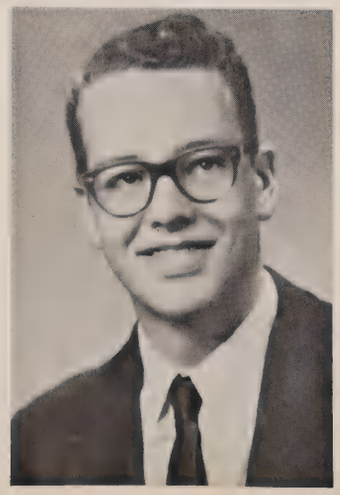

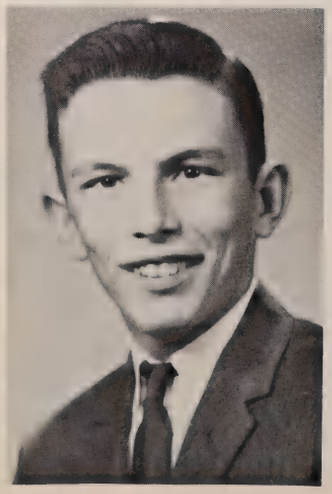

FRANCIS V. DOYLE
Junior play (tickets); senior play (tickets); Lowacadian staff 4.

NICHOLAS J. EGLOFF *Niche*
Football 1, 2; baseball 1, 2; basketball 1, 2; tennis 3; swimming 3; band 1, 2, 3, 4 (vice-president); French club 3, 4; Lowacadian staff 4.

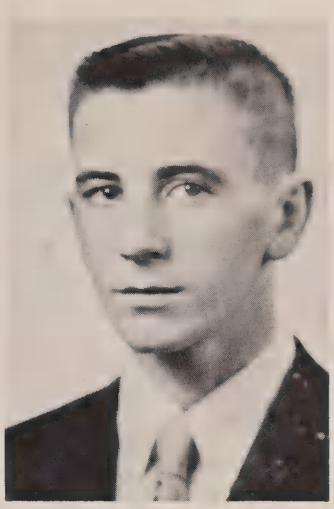

PAUL FOOTE *Footie*
Cross country 4; swimming 3; tennis 3, 4; junior play (stage); senior play (properties); senior swimming aids.

DOUGLAS E. FARNEY *Doug*
Student council 3, 4 (president); football 2, 3, 4; tennis 3, 4; basketball (manager) 1; L club 2, 3, 4; junior play (cast); senior play (cast); band 1, 2, 3, 4.

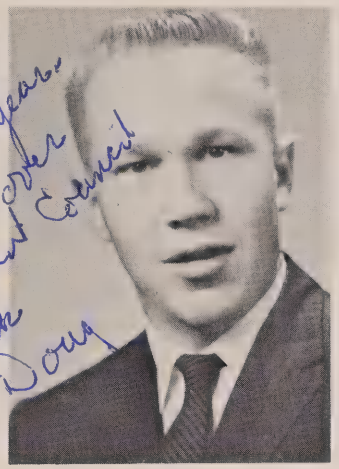

JUDITH M. GARNHAM *Judy*
Class treasurer 1, 2, 3; class finance committee 4; student council 1, 3, 4 (secretary-treasurer); Jefferson-Lewis District student council treasurer 4; G.A.A. 1, 2, 3 (vice-president), 4; pep club 1, 2, 3, 4; junior play (cast); senior play (cast); chorus 1, 2, 3 (secretary), 4 (secretary); Lowacadian staff 3, 4; Lowville athletic association 3 (secretary), 4 (secretary); cheerleader 1, 2, 3, 4 (head cheerleader); F.B.L.A. 3; National Honor Society 4.

DUNCAN FARNEY *Dunc*
Class president 3; football 1, 2, 3, 4; swimming 3, 4; senior play (stage and set) chorus 2, 3, 4; Lowacadian staff 4; National Honor Society 4; (president); L club 2, 3, 4; athletic association 4.

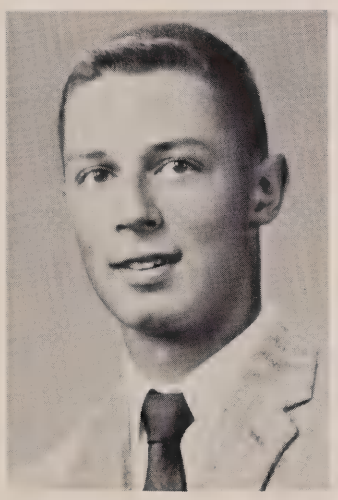

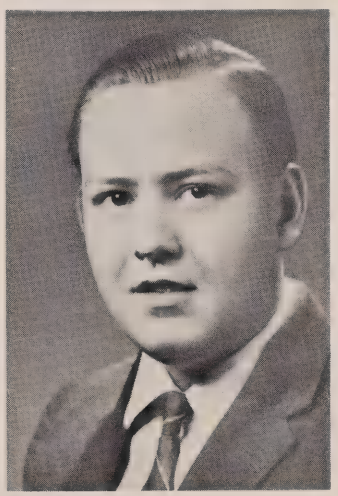

ERVA ROBERT GARNSEY *Erv*
Lowacadian staff 4.

JAMES FERRANCE *Jim*
Student Council 1; pep club 4; junior play (cast); senior play (cast) chorus 2, 3, 4; Noon Whistle 3; small choir 4; French club 2, 3, 4; visual aids 1, 2, 3, 4; boys' quartet 4 (alternate).

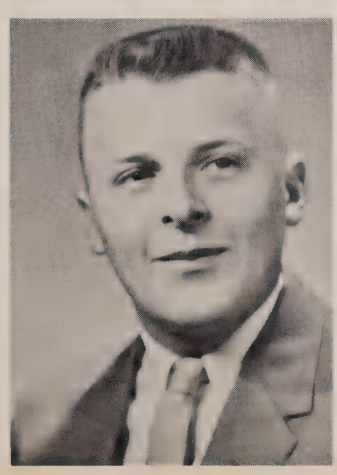

MARY LOU GAYLORD
Student council 3, 4; G.A.A. 4; senior play (properties, usher); junior play (usher); Lowacadian Staff 4 (head typist).

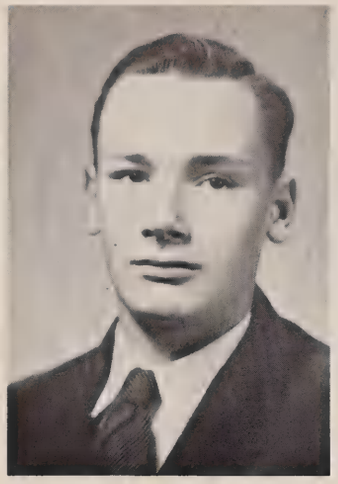

DAVID WILLIAM GREENE
Rifle club 3, 4; Lowacadian staff 4.

MARY ESTHER JANTZI
Junior play (costumes); senior play (stage and set); chorus 3, 4; Lowacadian staff 4; F.H.A. 2; library club 3, 4.

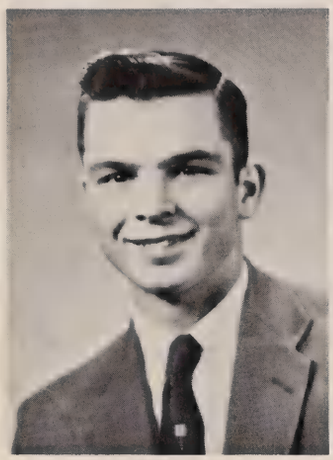

ROBERT FREDERICK HOFFMAN *Bob*
Transferred from Augustinian 3; junior play (tickets, publicity); senior play (tickets); Lowacadian staff 4.

SHIRLEY ANN JANTZI *Shirl*
Senior play (usher); library club 3, 4.

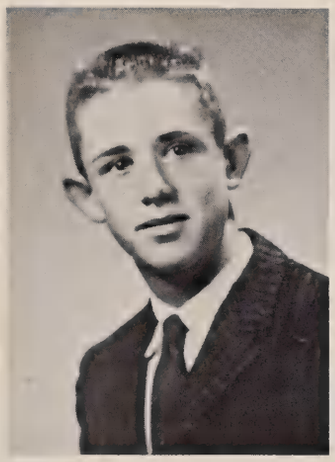

DAVID HOUPPERT *Dave*
Football 3, 4; baseball 2, 3, 4; swimming 3, 4; senior play (cast); junior play (stage and set); Boys' State 3.

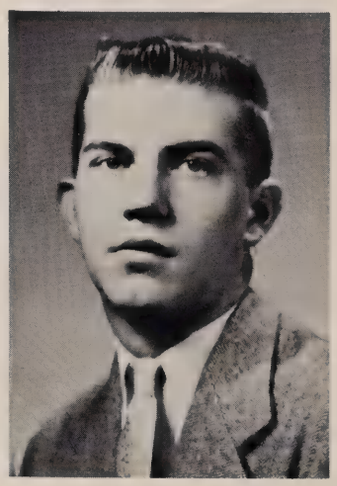

GEORGE W. JOHNSON *Geo*
Football 1, 2; baseball 1; band 1, 2, 3; Lowacadian staff 4; chorus 1, 2; visual aids 2, 3; swim leaders 3.

JANET A. JACKSON *Jan*
Student council 4; G.A.A. 1, 2, 3, 4; pep club 1, 2, 3, 4; cheerleading 2, 3, 4 (manager); junior play (make-up, properties); senior play (make-up); Noon Whistle 3; Lowacadian staff 4; French Club 3 (vice-president), 4.

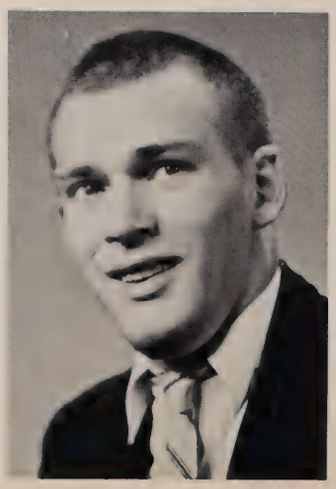

BARRY A. JUHASZ *Horse*
Wrestling 1, 2, 3, 4; football 2; junior play (stage and set); F.F.A. 2, 3, 4.

CAROL KABAN
G.A.A. 4; junior play (tickets); senior play (cast); Lowacadian staff 4 (head typist).

Pat – The best of luck to a very nice guy – I've been knowing – Hope to see you around – Carol

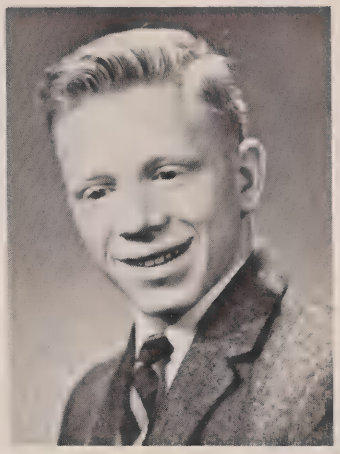

EUGENE KLOSNER *Gene*
Football 1, 2, 3, 4 (co-captain); wrestling 1, 2, 3, 4; Ontario League champion 1, 2, 3; junior play (stage and set), senior play (cast); chorus 2, 3, 4; F.F.A. 1; Lowacadian staff 4; L club 1, 2, 3, 4.

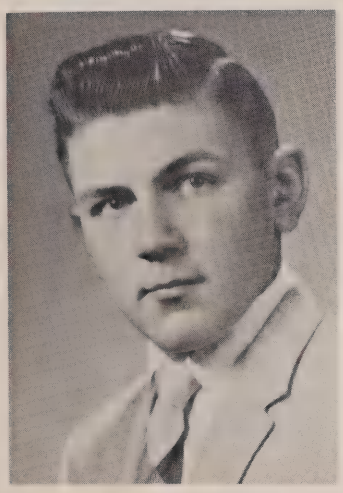

RICHARD M. KABAN *Kab*
Wrestling 1, 2, 3, 4; chorus 1, 2; F.F.A. 1, 2, 3 (secretary), 4 (president).

Best of luck
Nick

CAROL JOANNE LEEMAN
G.A.A. 2; senior play (prompter); Lowacadian staff 4; F.B.L.A. 3; chorus 2, 3, 4.

DOROTHY REGINA KACZYNSKI *Dot*
F.H.A. 3; pep club 2; F.B.L.A. 3; student council 1, 2; Lowacadian staff 4.

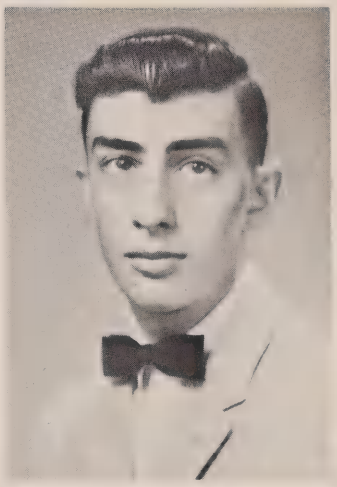

AARON LEHMAN
Senior play (stage and set); F.F.A. 1, 2, 3 (reporter), 4 (treasurer); chorus 3, 4.

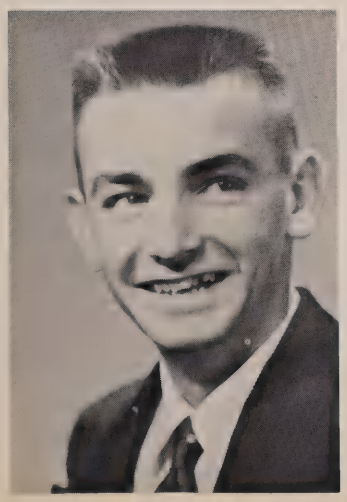

NEIL F. KEIB *Keibie*
Baseball 1, 2, 3, 4; football 1, 3; basketball 4 (manager); junior play (lights and sound) senior play (lights and sound).

JERRIE ANN LEHMAN *Jerrie*
Senior play (cast); chorus 3, 4; F.B.L.A. 3; Lowacadian staff 4.

LINDA LINSTRUTH *Lin*
G.A.A. 2, 3, 4; junior play (cast); senior play (advertising, make-up); French club 3, 4; class art chairman 1, 2, 3, 4; Noon Whistle 3 (art editor); Lowacadian staff 4; senior swimming aids.

ROSE MARY LYNDAKER *Rosie*
Senior play (prompter, stage and set); F.H.A. 2, 3; chorus 4; F.B.L.A. 3; library club 3, 4; Lowacadian staff 4.

ARNOLD E. LOUCKS *Arnie*
Senior play (properties); Lowacadian staff 4; senior swimming aids.

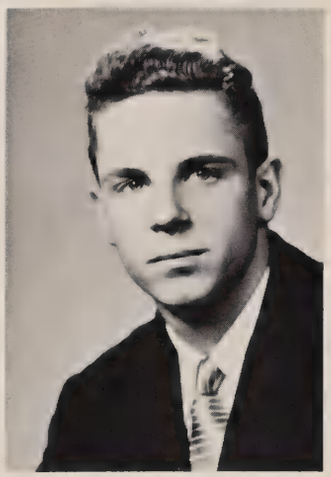

ROGER MACIEJKO *Jocko*
Cross-country 4; junior play (stage and set); projector operator 2, 3, 4.

THERON LUCAS *Dick*
F.F.A. 1, 2, 3, 4.

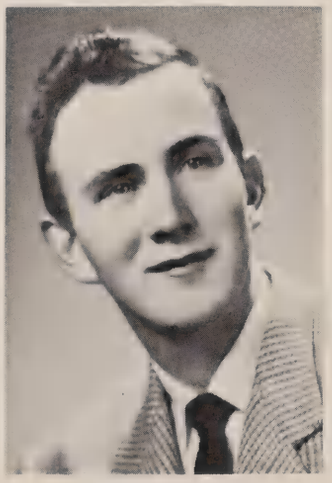

MARY E. MAHER
Junior play (usher); Lowacadian staff 4.

CAROLYN LYNDAKER
Library club 4.

CHARLES MARKOWSKI *Charlie*
Basketball 1, 2, 3, 4; cross country 4; L club 4; senior play (properties); Lowacadian staff 4.

ELIZABETH MATTIS *Liz*
Class secretary 3; G.A.A. 1, 2, 3, 4; junior play (cast); senior play (cast); band 1, 2, 3, 4 (president); chorus 3, 4 (treasurer); Lowacadian 3, 4; student council 1, 2, 3, 4; National Honor Society 4 (secretary-treasurer).

JACQUELINE MOORE *Jacki*
G.A.A. 1, 2, 3, 4; junior play (usher); senior play (usher); F.B.L.A. 3; F.H.A 3; library club 4.

PETER J. McDONALD *Pete*
Class executive committee 3; tennis 3; cross-country 4; swim team 4; junior play (cast); Noon Whistle 3; Lowacadian 4; chorus 1, 2, 3, 4; boys' quartet 4; all state 2, 4.

CLARENCE MOSHIER *Senator*
F.F.A. 1, 2, 3, 4.

MELANIE JEANNE McDOUGALL *Mel*
G.A.A. 1, 2, 3, 4; pep club 1, 2, 3, 4; athletic association 4 (executive committee); junior play (make-up); senior play (cast); band 1, 2, 3, 4; chorus 1, 2, 3, 4 (robe custodian); Noon Whistle 3, 4 (editor); girls' quartet 4; small choir 4.

Pat,
You are a fun person,
Remember math class. Have
fun.
Melly

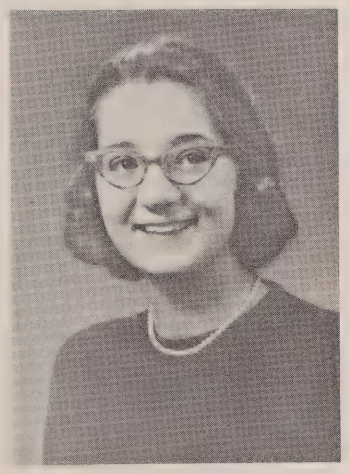

JOAN MARIE MURPHY *Joanie*
Student council 1; G.A.A. 3; cheerleader 3 (substitute); junior play (make-up); senior play (make-up); F.H.A.

CORA JANE MOORE *Corky*
G.A.A. 1, 2; F.H.A. 1, 2.

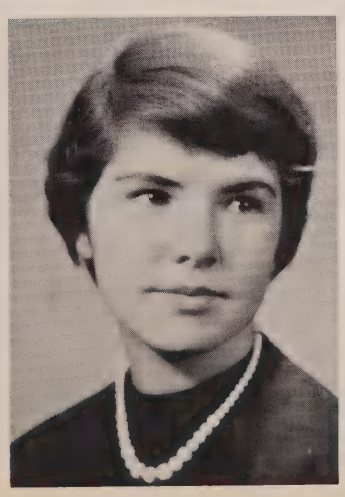

VINCENT NELLS *Vince*
Class vice-president 2; wrestling 2, 3, 4; L club 2, 3, 4; basketball 1; tennis 3, 4; football 1, 2, 3, 4 (co-captain); junior play (stage and set); senior play (stage and set); Lowacadian staff 4.

DONALD NUFFER
Cross country 4 (4th in sectionals, 2nd in intersectionals); chorus 1, 2, 3, 4.

Pat
Best of luck
in your future
Remember all the
good times we
have had.
Don

WILLIAM C. O'BRIEN *Bill*
Class president 1, 2; student council 1, 2; class finance committee 3; baseball 1, 2, 3, 4; basketball 1, 2; swimming 3; L club 1, 2, 3, 4; junior play (tickets); senior play (properties); chorus 1, 2, 3, 4; Noon Whistle 1, 2, 3 (associate editor); Lowacadian 3, 4 (editor); National Honor Society 4 (vice-president); senior swimming aids 4.

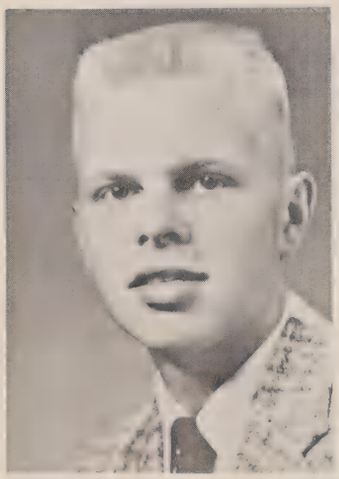

CHARLES PEDERSEN *Chaso*
American Legion Boys' State 3; basketball 1, 2; swimming 3, 4; tennis 3, 4; L club 3, 4; class finance committee 3, 4; chorus 1, 2, 3, 4; Lowacadian staff (advertising manager).

THOMAS B. PETRIE *Pete*
Junior play (stage and set); senior play (stage and set); F.F.A. 1.

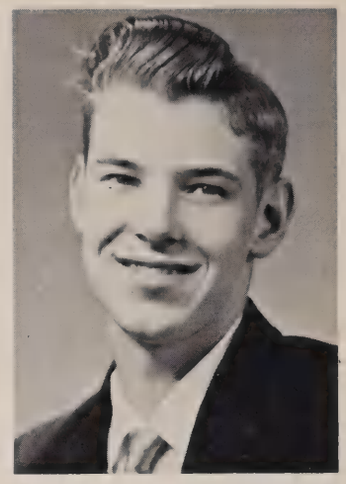

GLENN POWELL *Honey-Dew*
Football 2; swimming 3; tennis 3, 4; basketball 4; junior play (stage and set); senior play (stage and set).

MARY HELEN RADLEY
G.A.A. 3; senior play (cast); chorus 3; band 1, 2, 3, 4; library club 3; Lowacadian staff 4; All Zone Band 3, 4.

YVONNE M. REBB *Bee-Bon*
G.A.A. 1, 2, 4; senior play (costumes); F.H.A. 1; rifle club 3.

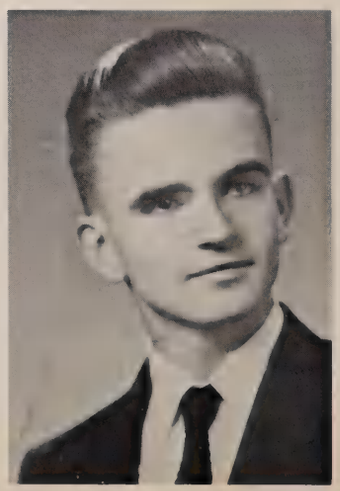

WALTER P. REED *Wallie*
Chorus 1, 2, 3, 4; boys' quartet 3, 4; French club 3.

KAREN ROSALIE RHONE *Rhonsey*
Senior play (costumes); F.H.A. 2; chorus 2, 3, 4.

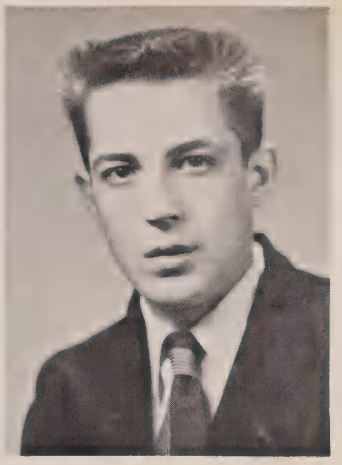

ROBERT SMITH *Bob*
Wrestling 1, 2, 4.

PATRICIA RHUBART *Pat*
Student council 1, 4; G.A.A. 2, 4; junior play (usher); senior play (programs, make-up); F.B.L.A. 3; Lowacadian staff 4.

JOHN STEINBRENNER *Stein*
Student council 1, 3, 4 (vice-president); basketball 1, 2, 3, 4; baseball 1, 2, 3, 4; cross country 4 (manager); junior play (co-ordinator); senior play (co-ordinator); Lowacadian staff 4 (business manager); band 1, 2, 3; French club 3, 4; athletic association 3 (vice-president), 4 (president).

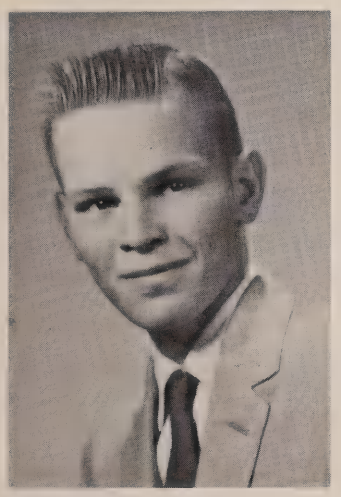

JOSEPH ROGOZIENSKI *Joe*
Football 1; wrestling 3; F.F.A. 1, 2, 3, 4.

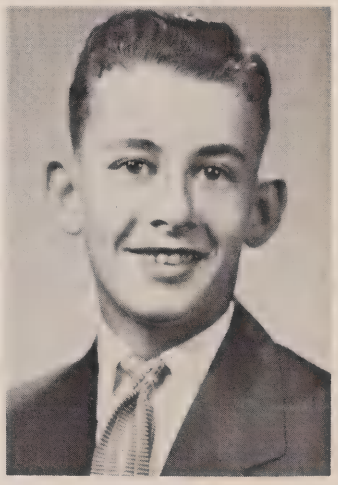

EVERETT STEVENS
Baseball 4; junior play (stage and set); senior play (stage and set).

BERNICE MARIE ROWSAM
F.H.A. 1.

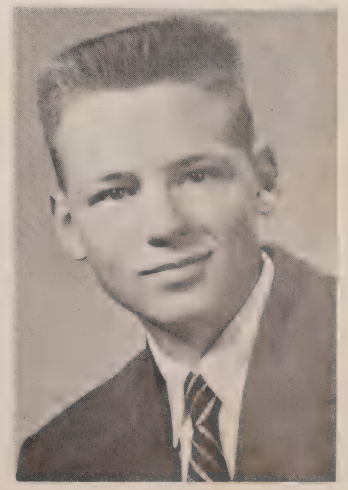

WAYNE STODDARD
Student council 4; football 1 (assistant manager), 2, 4 (manager); baseball (assistant manager) 1, 2; basketball 3 (manager); junior play (cast); senior play (stage and set); chorus 2, 3, 4; Lowacadian staff 4; band 1, 2, 3, 4; athletic association 3, 4.

GERALD C. STOFFEL *Satchmo*
Baseball 1, 2, 3, 4; basketball 3; junior play (tickets); senior play (properties); athletic association 4; Lowacadian staff 4.

HENRY T. TARASEK *Hank*
Senior play (stage and set); F.F.A. 1, 2, 3, 4.

GLENN SWARTZENTRUBER *Gus*
Student council 3; junior play (lights and sound).

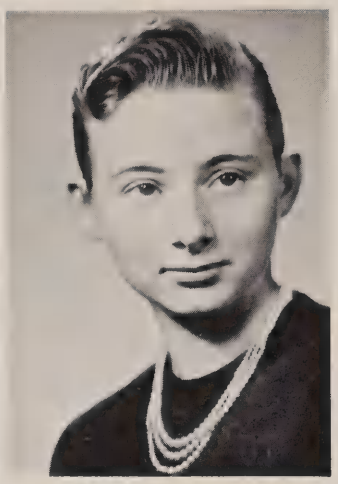

SALLY ANN TEBIDOR *Pug*

CAROLYN SWEREDOSKI
Student council 1, 2, 3; class vice-president 1; class president 4; G.A.A. 1, 2, 3; cheerleading 1, 2, 3; athletic association (treasurer) 3; pep club 1, 2, 3; junior play (cast); senior play (make-up); Lowacadian staff 4; chorus 1, 2, 3, 4; band (majorette) 2, 3; F.B.L.A. 3; library club 3; girls' quartet 3; Noon Whistle 3.

CYNTHIA E. THISSE *Cindy*
Student council 1, 2, 3, 4; finance committee 4; G.A.A. 1, 2, 3, 4; junior play (cast); senior play (cast); Lowacadian staff 3, 4; chorus 1, 2, 3, 4; accompanist 3, 4; treasurer 3; girls' quartet 4; all-state 4; county chorus 3; National Honor Society 4.

JANE TABOLT
Student council 2; class treasurer 4; G.A.A. 4; junior play (usher); senior play (cast); Lowacadian staff 4; F.B.L.A. 3.

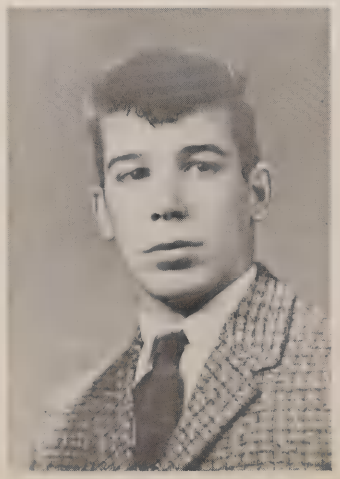

TIMOTHY THISSE *Tim*
Football 1, 2, 3, 4; wrestling 1, 2, 3, 4;

MARTHA F. TOWNSEND *Marty*
G.A.A. 4; senior play (usher, properties); Noon Whistle 4; Lowacadian staff 4.

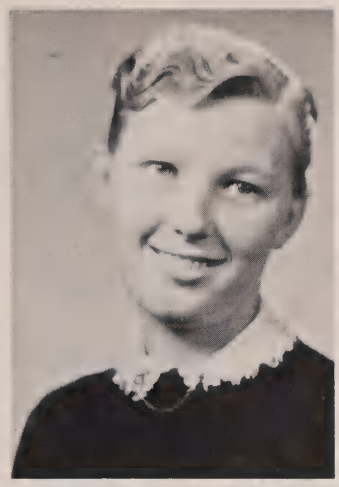

ELIZABETH JEAN WIDRICK *Betty*
Senior play (stage and set); chorus 4; Lowacadian staff 4; library club 4.

MAREN ANN TYRRELL
G.A.A. 2, 3; pep club 2; junior play (prompter); senior play (cast); chorus 1, 2, 3, 4; F.B.L.A. 3; Lowacadian staff 4.

RUBY JEAN WIDRICK
Class secretary 4; G.A.A. 2; junior play (prompter) senior play (make-up); chorus 4; Noon Whistle 3; F.H.A. 3 (treasurer); Lowacadian staff 4; F.B.L.A. 3; pep club 2.

RONALD A. WALDRON *Ron*
Junior play (lights and sound); senior play (stage and set); Lowacadian staff 4.

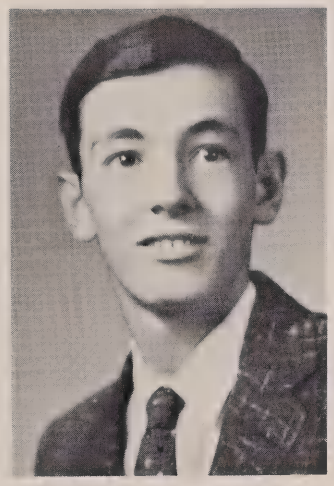

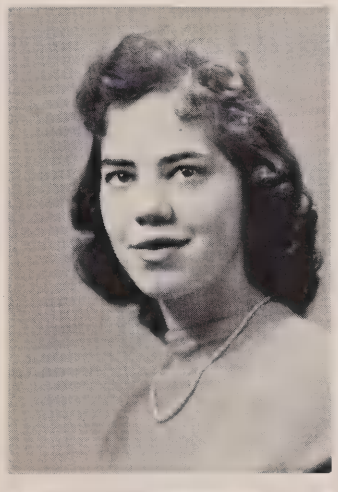

DONNA JEAN WILDER *Karmel*
G.A.A. 1; junior play (usher); senior play (usher); chorus 1.

SHIRLEY A. WALDRON
G.A.A. 1, 2, 4; pep club 1, 3, 4; junior play (costumes); senior play (costumes); Lowacadian staff 4.

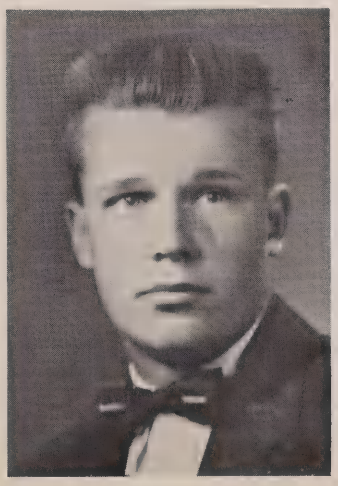

WAYNE F. WOODARD
Football 2, 3, 4; F.F.A. 1, 2, 3, 4 (vice-president).

LINDA LOU WOODHOUSE
Junior play (usher); senior play (usher); library club 3, 4; F.B.L.A. 3; chorus 1.

BETTY JEAN ZECHER
Junior play (usher, costumes); senior play (usher); band 1, 2, 3, 4 (treasurer); chorus 4; Lowacadian staff 4.

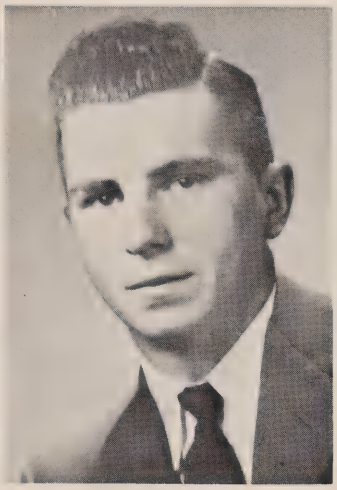

ELWIN WOOLSCHLAGER
Wrestling 1, 2, 3, 4; football 2; senior play (stage and set); F.F.A. 1, 2, 3, 4 (sentinel).

MARLENE ZEHR
Senior play (costumes); chorus 3, 4; Lowacadian staff 4; F.H.A. 3; library club 4.

In Memory

JOAN KELLY
1941-1955

NANCY GASCHO
1941-1956

Senior Officers

Seated—Ruby Widrick, *secretary;* Carolyn Sweredoski, *president;* Jane Tabolt, *treasurer;* Joyce Campany, *vice-president;* Mrs. Hazel M. Porter, *advisor. Standing*—Mr. Harold Stahl, *advisor;* Mr. Russell Shurtleff, *advisor.*

Class History

Another class is about to emerge from old L.A.C.S. The class of '59 has struggled, laughed, worked, played, shouted, whispered, crammed, and slept its way through high school these last four years. These years, supposedly the best in our lives, will at any rate never be forgotten by any of us.

September 1955 found us a class of one hundred twenty in a crowded school with new construction in progress. Our class officers were Bill O'Brien, president; Carolyn Sweredoski, vice-president; Mary Meda, secretary and Judy Garnham, treasurer. Our class advisors were Miss Walter and Mr. Watkins.

The same officers were reelected for the sophomore year with the exception of Vince Nells who held the office of vice-president. Class advisors that year were Mr. Watkins and Mr. Shurtleff.

Our junior year we elected Duncan Farney, president; Mary Meda, vice-president; Liz Mattis, secretary; and Judy Garnham continued to hold the money. Mr. Shurtleff, Mrs. Nortz and Mr. Stahl were our advisors.

Senior officers were Carolyn Sweredoski, president; Joyce Campany, vice-president; Ruby Widrick, secretary; and Jane Tabolt, treasurer. Class advisors were Mr. Shurtleff, Mr. Stahl and Mrs. Porter.

Looking back we will always treasure the memories of our days at L.A.C.S., and with deep gratitude will remember the help and guidance given us by our teachers, advisors and other members of the school staff. Sports events, dances, parties, record hops, assemblies, meetings, exams, books, classes, study hall, lectures, faces, friends, trips, movies . . . the list of memories is endless. Thus ends a memorable chapter of our lives.

LEWIS COUNTY'S LARGEST STORE — Lowville, New York

Compliments of A FRIEND

EDWIN G. ALLEN
RED AND WHITE FANCY GROCERIES
122 Moore Ave.
Watertown, N. Y.

BARNES CORNERS HOTEL

BECKER'S BARBER SHOP
"Come in and see us."

R. D. ALLEN & Son
State approved washed sand and washed stone
Crushed gravel and washed mason sand
Ready-mix Concrete
Phone Lwvl. 1004 — Lowville

L. A. BELLINGER
Jeweler — Optician
Musical Instruments
29 State Street
Lowville, N. Y.

Mrs. L. A. Bellinger
Millinery
THE HAT SHOP
29 State St. — Lowville

ALLEN'S DRUG STORE
State St., Lowville — Phone 56

ASSOCIATED LIBRARIES, INC.
3622-24 PEARL STREET
PHILADELPHIA 4, PA.
Prebound Books — Everwear Bindings
It Pays to Use Everwear Bindings — They Look Better, Wear Better and Cost Less per Circulation.

F. T. BENWARE
Plumbing and Heating
Phone 704
45 Cascade Ave.
Lowville

BRANTINGHAM INN
We serve the finest
V. S. Hoffman, *Owner*

RALPH BEYER
your
Fuller Brush Dealer
78 Park Ave. — Lowville

BOLIVAR'S RESTAURANT
W. Lowville

Wm. C. BROWN & SON
Plumbing and Heating
97 Shady Ave.
Lowville Ph. 724

Be Thrifty

Guard Your Future

With Savings

Member Federal Reserve System

BLACK RIVER NATIONAL BANK

Member of Federal Deposit Insurance Corporation

For All Your
Printing Needs
CALVER PRINT SHOP
15 Dewitt St.
Lowville

CASTORLAND HOTEL

Moore, Levis & Toussaint, Inc.

ALL TYPES OF INSURANCE
Since 1853

132 State Street Lowville, New York

Phone 23

It pays to do business where business is being done

JAMES L. DUFLO, *President*

CLIMAX

MANUFACTURING CO.

Castorland

CASTORLAND G.L.F.

Feed Seed

Fertilizer

Lime Spreading

M. COAHN & SON

State St. Lowville

CROGHAN MOTOR SALES

Your dependable DODGE - PLYMOUTH dealer

Phone—Croghan-2591 Croghan

CENTRAL CITY BUSINESS INSTITUTE
428 South Warren Street
Syracuse 2, New York

CURTIS' MARKET
22 Shady Ave.
Lowville
Bob Curtis, *Prop.*

CLARKE'S SHOE STORE
Your Family Shoe Store

ROBERT CULLEN AND ASSOCIATES
101 Elmwood Avenue
Ithaca, New York

Curtis-Holmes Music Inc.
Watertown, N. Y.
Largest stock of Pianos and Musical Instruments in Northern New York
Rentals available — Accessories

A. H. CUMMINGS
Jeweler
Watches — Billfolds — Glassware
Binoculars — Kodaks — Films
Diamonds — Pens and Pencils — Jewelry

EDWARD J. DOVIAK
Oldsmobile and Rambler
Sales Service
Lyons Falls, N. Y.

DARRING-COOKE CO.
Printing
Shady Ave., Lowville

DUFLO PEST CONTROL
Thomas E. Duflo
New Bremen, N. Y.

F. DOMENICO & SON
Wholesale Bananas
105-109 East Front St. Rome, N. Y.

DUDO & EGLOFF
Attorneys at law
Shady Ave. Lowville, N. Y.

THE EDGEWOOD RESORT and ADVENTURE TOWN
of the 1000 Islands
Alexandria Bay, N. Y.

If you can't stop, smile as you go by.
DONEY'S DINETTE
Croghan, N. Y.
Phone 3682

Choice Meats and Groceries
EBERSOL'S MARKET

BUICK JEEP
FARNEY BUICK CO.
Lowville, N. Y.
If you don't know the car, know the dealer.

FARNEY'S
TINY TOT SHOP
State St. Lowville

FARNEY'S
SODA BAR
State St. Lowville

FINER'S
Jewelers
Your School Ring
Headquarters

FINN OLDSMOBILE
State St., Lowville
Phone 94W

FISHER'S GARAGE
General Repair Gulf Products
Castorland 678M

GEORGE D. FOLEY
New Bremen

Warren & Marie Foote
W. Martinsburg Store

E. V. FORD
SOCONY
OIL
DISTRIBUTOR
Phone 411R or 462

FRANCIS FOY
General Insurance
Deer River

GAGE FOOD PRODUCTS COMPANY
Institutional Food Specialties
820 N. Cicero Ave. Chicago, Ill.

GOULD PAPER CO.
Lyons Falls, New York
Manufacturers of Groundwood Specialty Paper

GARLAND CITY PARTS CORP.
400 Mill St.
Watertown, New York
Phone SUnset 2-2200
"Northern New York's Oldest
Automotive Parts House"

"Expressly Yours"
GOREA'S MOTOR EXPRESS, INC.

FUN BOWL
Roller Skating
Dancing

GARITO PRINTING CO.
20 Stewart Phone 722J
Lowville

T. S. GREENE
Stage Equipment
Syracuse

GREYSTONE MANOR ANNEX
Martinsburg, N. Y.

INGERSOLL'S FARM SUPPLY CO.

COCKSHUTT – CASE – SURGE
Sales – Service

Martinsburg, New York
Telephone 85

HENRY'S HOTEL

Francis L. Henry, *Prop.*

Phone 199

Lowville's Family Hotel

HARRIS FUNERAL HOME

69 Shady Ave. Ph. 26

Lowville

HILL'S

Department Store

State St., Lowville

HOUSEHOLD GAS SERVICE, INC.

Dayan Street

Lowville

Phone 407

KOTEL'S THE HITCHING POST

Star Route

Lowville

HURD'S STUDIO

Shady Ave. Phone 158

Lowville

INDIAN RIVER HOTEL

D. F. Daynard, *Prop.*

GLENFIELD I.G.A.

Glenfield, N. Y.

HOFFMAN & DUDO, Inc.

Cheese

Dairy Products

JOURNAL and REPUBLICAN

the only newspaper devoted exclusively to the welfare of Lewis County

State St. Phone 1000

Lowville, N. Y.

HOOPER & PURVINES

Your G.E. Dealer

Phone Croghan 2222

Lowville 62

JACQUES

Hardware Co.

State St., Lowville

GENE'S GRILL

Beaches Bridge

JOHNSON'S GENERAL STORE
Castorland
Phone Lowville 678W

KIRCH and O'CONNOR
Mobilgas Station
Lowville, N. Y.

KRAFT FOODS
Division of National Dairy Products Corp.
Lowville, N. Y.

URBAN KARCHER
Castorland

LARIBEE & BELLINGER
Barber Shop

LACEY'S GAS STATION
Martinsburg, N. Y.

Compliments
of
L. M. LINSTRUTH

LOSON'S MARKET
Choice Meats
and Groceries
Beaches Bridge, N. Y.

LOWVILLE ELECTRIC SHOP
R. J. Herzig

LEWIS COUNTY

REPUBLICAN

COMMITTEE

LLOYD'S OF LOWVILLE
—at the Y—
Lloyd and Sophie
Rasmussen

LOWVILLE LAUNDRY
Launderers
and Dry Cleaners
5 Elm St. Phone 87
Lowville

LOWVILLE FARMERS COOP., INC.
Feed, Seeds, Fertilizer, Building Supplies
Home Freezers and FRIGIDAIRE Appliances
Phone 17 Lowville, N. Y.

Compliments of
LEHMAN AND ZEHR
Croghan 2602 Carthage 21

THE Globe
3 Generations of Friendly Service!
302-16 COURT ST.

NORTHERN NEW YORK'S
LEADING
DEPARTMENT STORE
WATERTOWN, NEW YORK

LYNG LUMBER COMPANY

Quality Building Materials

Lowville, N. Y.

LOWVILLE
FEED & GRAIN CO., Inc.

Feed and Seed for Every Need

Milk Rations — Laying Mash — Pig Feeds

Calf Star — Purina Chows — Kaff-A

Phone 442 Lowville

"For Fashions and Beauty"

THE MARGO SHOP
27 Shady Ave.
Phone 210 Lowville

MARRIOTT'S

Service Station

N. State St., Lowville

THE CORNER PHARMACY

Louis F. Meda, Ph.G., B.S.

Reliable Prescription Service

Phone 7J Lowville, N. Y.

LOWVILLE
PRODUCERS DAIRY
COOPERATIVE

Lowville, N. Y.

MENARD
PONTIAC SALES

Dealer in
Pontiac and Vauxhall Cars
and
G.M.C. Trucks

42 Dayan Street Lowville, N. Y.
Tel. 521-J

Louis Milani Foods, Inc.

Makers of "1890" French Dressing

Plants: Chicago — Los Angeles

J.R. MILLER ©
MILLER BUILDING WATERTOWN, N. Y.

"J. R. Millers' Famous Name
Means Famous Name Brands For You"

Official Headquarters For Boy Scouts

We Give S. & H. GREEN *Stamps*

MILDRED'S

DRY GOODS — READY TO WEAR

Mildred Greene

State Street Lowville, New York

Phone 242

BEAVERITE PRODUCTS, INC.

BEAVER FALLS, NEW YORK

Materials for covers of our yearbook furnished by

PAYNE-JONES, INC.

Lowville, N. Y.

LATEX FIBER INDUSTRIES, INC.

Beaver Falls, N. Y.

DO YOUR BANKING AT HOME

EVERY BANKING SERVICE

BUY LOCALLY

BANK LOCALLY

LEWIS COUNTY TRUST CO.

PORT LEYDEN

LOWVILLE

MEMBER OF FEDERAL DEPOSIT INSURANCE CORPORATION

NORTZ & VIRKLER, INC.

FORD – MERCURY – LINCOLN

43 years of service

LOWVILLE NEW YORK

MORGAN'S STORE

Groceries and Meats

Open Nites and Sundays

Glenfield, N. Y.

NORTH COUNTRY ESTATES, INC.

Shady Ave., Lowville

OSTERHAUDT'S

Ice Cream
is the best in town.

S & H Green Stamps

MOHAWK VALLEY WHOLESALE GROCERS, INC.

Rome, N. Y.

CHRYSLER PLYMOUTH

GERALD A. NORTZ INC.

Lowville, N. Y.

We sell the best and junk the rest.

PACKARD MILLS INCORPORATED

Home of Fine Woolens

Webster, Mass.

Henry J. Nortz, Inc.
Lowville

O'HARA'S SPORT SHOP

PFISTER FLORIST
Julius A. Guignard, Jr. Prop.
Lowville

We Specialize in Gentle Saddle Horses
Mr. and Mrs. Earl Radley
Martinsburg

LEO RIMA'S
General Store
Martinsburg

LOWVILLE POST OFFICE

ROCHESTER BUSINESS INSTITUTE
One of the oldest and best-known private business schools in the country, now in its 96th year. One and two-year courses in Business Administration, Secretarial, and Medical Secretarial Science. Write for information about RBI's Business Aptitude Test.
172 Clinton Avenue S. Rochester 4, N. Y.

ROGERS' I.G.A.
Shady Ave. Lowville

Westinghouse Appliances
ELWIN ROWELL
Glenfield, N. Y.

RUPERT
Sales and Service

International Machinery and Trucks
Badger Barn Cleaners and Silo Unloaders

SCHLIEDER COAL CO., INC.
COAL WOOD
FUEL OIL
KEROSENE

SCHANTZ STUDIO
Portraits of Distinction
Direct Color
Park Ave. Lowville

KENNETH H. GORDON
Branch Manager
THE SHERWIN-WILLIAMS CO.
Paint and Wallpaper
87 State Street
LOWVILLE, N. Y.
Phone: 735

SEYMOUR'S COMMISSION SALES

STANLEY'S
Midstate Supermarket
Shady Ave., Lowville

ARTHUR E. STANTON INSURANCE
Lowville 950F13

STEPHENS' OPTICAL
Eyes examined
Glasses repaired
Lowville 556W

NEW The Royal Portable FUTURA
The Large Machine Built Small — A Pal For Life
DUPLICATORS — ADDING MACHINES
New — Used — Rented
BUSINESS MACHINES SUPPLIES
J. J. STOCKER CO., INC.
SU 2-3780
ARCADE BALCONY WATERTOWN, N. Y.

SPARTAN TV
Repair on all makes
HAROLD STOLTZFUS
234 Trinity Ave.
Lowville

JOHN STURTZ
Sales and Service
Shady Ave. Lowville

SUNDERHAFT'S DEPARTMENT STORE
Nationally advertised
Clothes for the family — Furnishings for the home
Phone 115J Lowville

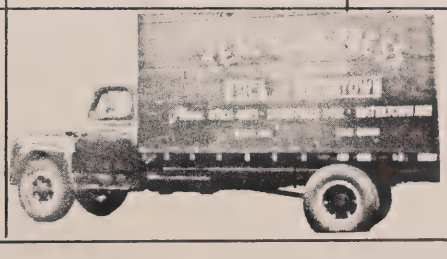

TEAL'S EXPRESS
LYONS FALLS, N. Y.

SCHANTZ TELEVISION
Sales and Service
Castorland
Motorola T.V. and
Car Radios
Phone 918F14

Best Wishes
WALTER'S
General Store

THE
TOWN HALL
THEATER
Lowville, N. Y.
Phone 721

LOWVILLE
VENEER WORKS

V P JEWELERS
Jewelry Watches
Silverware Pens
Cameras Clocks
Luggage Wallets
Rings Guns
L. G. VerSchneider
Owner
State St. Lowville

VER'S
Restaurant and Grill
Shady Ave. Lowville

LEROY VIRKLER
U. S. Royal Tires
LOWVILLE, NEW YORK

VIRKLER
FUNERAL HOME
State St. Lowville

TIMBER LODGE
Glenfield

WATERTOWN
MATTRESS
COMPANY
Established in 1890
Complete
Home Furnishers

Compliments
of
WATERTOWN
SCHOOL of COMMERCE
Watertown, N. Y.

Henry Weller

JONAS WIDRICK
Specializing in Quality
Wolverine, Red Wing
and Hurd Shoes

WIDRICK and SON
Lowville, N. Y.
New Holland and John Deere Farm Supplies

RICHARD G. WILLIAMS
INSURANCE
State St. Phone 115W
Lowville, N. Y.

ROY J. WILLIAMS
Furniture and Appliances

Wilber Visual Service, Inc.
28 Collier St., Binghamton, N. Y.
Auburn, New Berlin, Albany, New York

HOTEL
WINDSOR

Patrons

Mr. and Mrs. Edward Barniak
Mr. and Mrs. Kenneth Berry
Mr. and Mrs. Harold Boshart
George Branche
Mr. and Mrs. John Briot
Dr. and Mrs. John Brooks
Mr. and Mrs. F. Burnett, Jr.
Mr. and Mrs. James Burr
Cyrus Church
Mrs. Helen Church
Rev. and Mrs. A. E. Collins
Mr. and Mrs. David K. Cooper
John D. Cooper
Duane F. D. Crandall
Mr. and Mrs. Jesse Dana
Don Davis
Dekin Radio—Television
Mrs. Iva Der
Shirley J. Duncan
Mrs. Florence Failing
Mr. and Mrs. Richard M. Falck
Mr. and Mrs. Gerald J. Finn
Dr. and Mrs. Kenneth Ford
Mr. and Mrs. Bernard E. Garnsey
Erva Robert Garnsey
Marion A. Garnsey
Mr. and Mrs. Lyle Graves
Mr. and Mrs. Stephen J. Havas
Mr. and Mrs. Claude Hoffman
Mr. and Mrs. Ralph Hubbard
Mr. and Mrs. Noel Jackson
Mr. and Mrs. Aaron Jantzi
Michael Kaban
Mr. and Mrs. James Kizzer
Mr. and Mrs. William Krenceski
George K. Lane
Harry Laribee
Mr. and Mrs. Truman Lee
Mr. and Mrs. Roy E. Leeman
Dr. and Mrs. Lormore
Lowville Library
Mr. and Mrs. John Maher
Leon Maher
Mr. and Mrs. Ed Markowski
Mr. and Mrs. Fred S. McCloskey
McOmber Electric
Gerald F. McVoy
Sgt. and Mrs. George T. K. Moses
Mr. and Mrs. Vincent Nells
Mr. and Mrs. Robert O'Brien
Mr. and Mrs. Byrne O'Connor
Miss Mary H. O'Connor
Rev. and Mrs. Arnold J. Pedersen
Mr. and Mrs. Holland Roberts
Mr. and Mrs. Clem Rozanski
Henry Saunders
Miss Eloise Shaul
Miss Ethel Sliter
Mr. and Mrs. A. G. Steinbrenner
Miss Genevieve Stoddard
R. H. Stoddard
Sunshine Biscuits Inc.
Charles Clay Terrillion
Mr. and Mrs. Elmer W. Thisse
Mrs. Henry Thisse
Mr. and Mrs. Leon A. Townsend
Dr. and Mrs. Volovic
Mr. and Mrs. Nicholas Western
Mr. and Mrs. John E. Widrick
Mr. and Mrs. Lloyd D. Zehr
Mr. and Mrs. Russell Zeller

THE BOOK STORE
25 Shady Ave., Lowville
W. J. Thomas, *Prop.*

LOWVILLE YOUTH CENTER

Judge Fred A. Young

V. S. Virkler & Son
Contractors
187J Lowville

MOFFATT'S BEAUTY SHOPPE
10 Jackson Street
Lowville

THOMA'S TEXACO SERVICE
Firestone Tires, Tubes and Accessories
Main St. Castorland

ROSSDALE FARMS DAIRY BAR
Utica Blvd. Lowville

YOUSEY'S
Welding Service
W. Martinsburg
905-F23

This book printed by VELVATONE, a special process of lithographic printing. Sole producers: Wm. J. Keller Inc., Buffalo, N. Y. *No other printing firm* is authorized to use the Velvatone method.